



SALES CATALOGUE

From January 1st 2014

JustCatering.Com

**Distributed By
JustCatering.Com Ltd**

10 Jessop Avenue, Norwood Green, Middlesex, UB2 5UY, UK

Tel/Fax: +44 (0)2088431712 Mobile: 07929291670

E-mail: sales@justcatering.com Web: <http://www.justcatering.com>

WASHROOM
SYSTEMS

FRANKE

SANITARYWARE

WALL HUNG AND FLOOR STANDING WCs

IMAGE

TYPE/MODEL

ITEM NUMBER

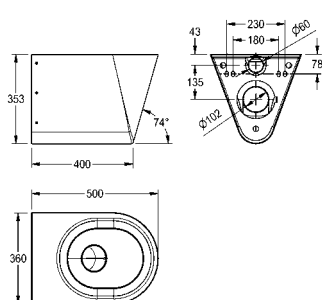

Campus 6/4 or 4/2.6 litre flush wall hung P trap WC - Push fit

Campus wall hung WC pan for installation frames, made of stainless steel, surface satin finished, material thickness 1.6mm, flushing certificated to EN 997, concealed flushing rim with min. 4 litre flushing capacity, with a shrouded 100mm diameter horizontal P trap outlet, pressed seat area tapered towards centre, all edges curved. Mounting plate and safety screws included. Conforms to EN 38.

| | |
|-------------------------|-----------------|
| Without toilet seat | CMPX592 |
| With seat pads | CMPX592S |
| With black seat and lid | CMPX592B |
| With grey seat and lid | CMPX592G |
| With white seat and lid | CMPX592W |

Recommended ✓



Installation frame for
WC with cistern
CMPX140

With either



Flushing plate
- single flush
AQUA557



Flushing plate
- dual flush
AQUA555

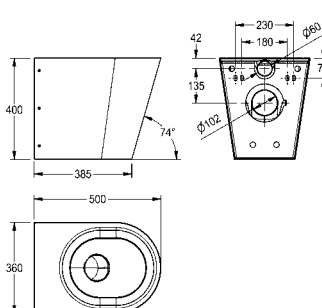

Campus 6/4 or 4/2.6 litre flush floor standing P trap WC - Push fit

Campus floor standing WC pan for installation frames, made of stainless steel, surface satin finished, material thickness 1.6mm, flushing certificated to EN 997, concealed flushing rim with min. 4 litre flushing capacity, with a shrouded 100mm diameter horizontal P trap outlet, pressed seat area tapered towards centre, all edges curved. Mounting plate and safety screws included. Conforms to EN 38.

| | |
|-------------------------|-----------------|
| Without toilet seat | CMPX597 |
| With seat pads | CMPX597S |
| With black seat and lid | CMPX597B |
| With grey seat and lid | CMPX597G |
| With white seat and lid | CMPX597W |

Recommended ✓



Installation frame for
WC with cistern
CMPX140

With either



Flushing plate
- single flush
AQUA557



Flushing plate
- dual flush
AQUA555

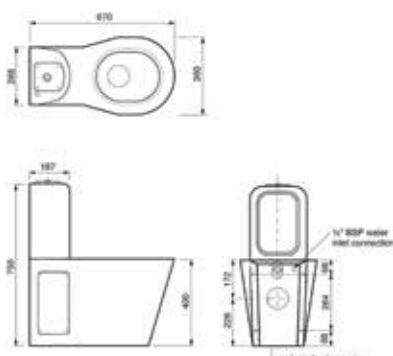

Citadel ready assembled floor standing WC - 6 litre

With close coupled cistern and plastic seat and lid. Manufactured from grade 1.4301 (304) stainless steel. Material thickness 1.5mm - satin polish finish. The integral 6 litre cistern is operated by a push button control - 13mm water inlet for connection to the mains water supply. A 110mm diameter flexible connector is supplied suitable for connection via the floor or rear entry. Access is provided by two removable panels, one on either side of the WC. The Citadel WC is held in place by a floor fixing joggle strip and/or 4 no. wall fixing screws (not supplied).

360x670x750mm

G21778N

| IMAGE | TYPE/MODEL | ITEM NUMBER |
|---|---|---|
|  | Floor standing disabled WC with seat Floor standing disabled WC pan, manufactured from grade 1.4301 (304) stainless steel - satin polish finish, material thickness of 1.5mm for the pan and shroud with a stainless steel P trap 102mm o/d, supplied complete with Multikwik® connector. A flush bend and 90° plastic bend is provided for the cistern downpipe connection. Rear mounting plate with 4 no. stainless steel bolts supplied, for mounting onto a duct wall. The front of the WC is fixed to the floor using a joggle strip. Pipe fixing is achieved by using the side access panel provided. The WC is supplied with a white plastic seat and hole for downpipe. | For surface mounted cistern G21743N For duct fitted cistern G21743NT |



Recommended 



Installation frame for disabled WC with cistern
CMPX141

With either



Flushing plate
- single flush
AQUA557



Flushing plate
- dual flush
AQUA555



Bariatric WC with heavy duty seat and lid

A specially designed, floor standing WC for bariatric patients, fitted with a large seat and lid which gives increased support and comfort to the user. The width of 500 mm provides stability and security for users weighing up to 381kg (60 stones) and can be installed in hospitals, doctor's surgeries, specialist clinics and nursing homes. Can be flushed with a conventional 6 litre duct mounted cistern. Grab rails to aid movement on and off the WC are also available. Approved to BS EN 997.

600x555x400mm **G22080N**



Ask about our DOC M sanitary packs containing disabled WC, cistern, downpipe, DOC M grab rail pack, washbasin with taphole and tap.

SANITARYWARE

HEAVY DUTY AND ANTI LIGATURE WCs

| IMAGE | TYPE/MODEL | ITEM NUMBER |
|-------|------------|-------------|
|-------|------------|-------------|

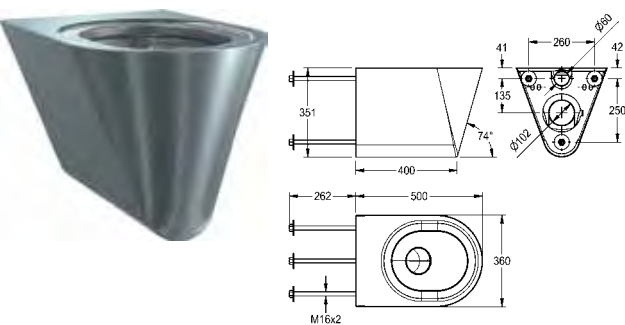

Campus 6/4 or 4/2.6 litre flush wall hung P trap WC - Bolt fix

For fitting through a duct wall, manufactured from grade 1.4301 (304) stainless steel, material thickness 1.5mm for the pan and shroud - satin polish finish. The WC incorporates a stainless steel P trap 102mm o/d. A separate mounting plate and 3 bolts are provided for mounting the WC through a duct wall. The Campus WC has a pressed seating area that does not require a separate seat in vandal prone installations. However, a seat and lid can be fitted. Approval: Complies with BS EN 997 for 4 litre flushing. Also complies with the Australian and German test standards. Not suitable for installation frames.

| | |
|-------------------------|-----------------|
| Without toilet seat | HDTX592 |
| With black seat and lid | HDTX592B |
| With seat pads | HDTX592S |

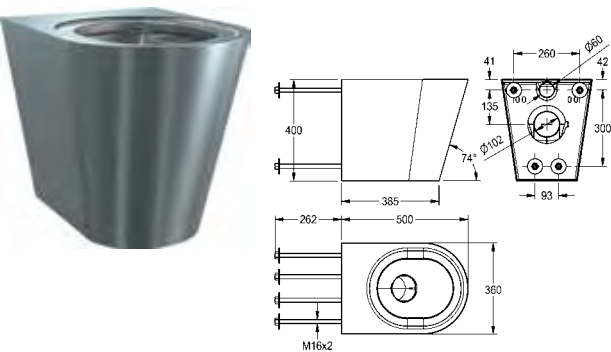

Campus 6/4 or 4/2.6 litre flush floor standing P trap WC - Bolt fix

For fitting through a duct wall, manufactured from grade 1.4301 (304) stainless steel, material thickness 1.5mm for the pan and shroud - satin polish finish. The WC incorporates a stainless steel P trap 102mm o/d. A separate mounting plate and 4 bolts are provided for mounting the WC through a duct wall. The Campus WC has a pressed seating area that does not require a separate seat in vandal prone installations. However, a seat and lid can be fitted. Approval: Complies with BS EN 997 for 4 litre flushing. Also complies with the Australian and German test standards. Not suitable for installation frames.

| | |
|-------------------------|-----------------|
| Without toilet seat | HDTX597 |
| With black seat and lid | HDTX597B |
| With seat pads | HDTX597S |



Also Available...

Home Office recommended model with a unique anti-ligature flushing rim which through manufacturing methods and design can guarantee a gap of no more than 1.9mm and can be secured to the floor as well as the wall of the building.

HDTX599



Universal prison unit

Manufactured from grade 304 stainless steel - satin polish finish. Material thickness 2.0mm, all welded construction. Suitable for installation with a duct wall ensuring all pipework is concealed. The WC can be positioned on the right hand side suffix (R), the left hand side suffix (L) or central to the unit suffix (M). A centre water outlet can be provided which needs to be connected to a pre-mixed water supply. The WC has been approved to BS EN 997 for 6 litre flushing performance.

Options:

Options available include Standard body (390mm) and wide body (500mm), Bolt fix or push fit, manual or electronic water controls, integrated cistern or direct flushing valve, the units can incorporate an access panel if required and the basin and WC waste can be connected for a single outlet.

Some of our most popular models are detailed below, however we can manufacture to your specific requirements.

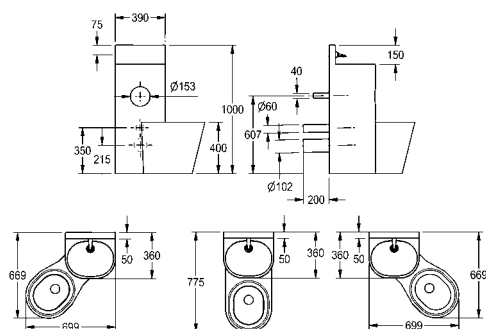

Standard body example

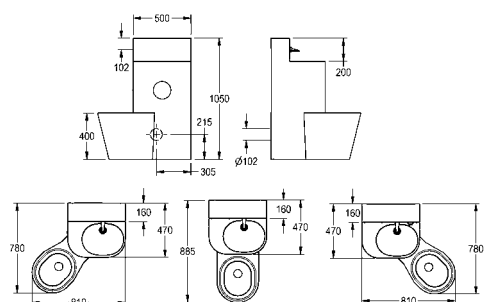

Wide body example



Standard body, bolt fix with manual water controls including direct flushing valve **HDTX800L/M/R**

Standard body, bolt fix, manual water controls with integrated cistern **HDTX802L/M/R**

Wide body, bolt fix, manual water controls with integrated cistern, access panel and washbasin waste connected to WC outlet **HDTX812L/M/R**

Wide body, bolt fix, Electronic water controls with integrated cistern, access panel and washbasin waste connected to WC outlet **HDTX816L/M/R**

SANITARYWARE

SECURITY PRODUCTS, SQUAT PANS AND SHOWER TRAYS

IMAGE

TYPE/MODEL

ITEM NUMBER

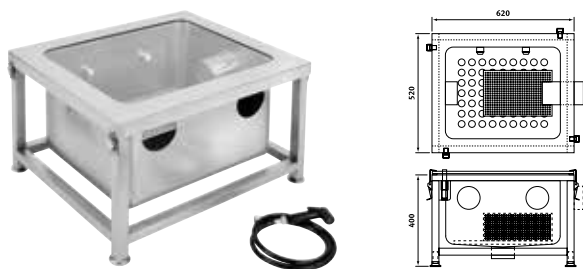

Drugs interceptor unit

Stainless steel unit with transparent top for the manual investigation of the effluent from a WC. WC to be ordered separately. Unit incorporates a stainless steel plate with holes to drain fluids. Flush hoses supplied. For use in combination with a WC for installation in Customs, Security and Immigration buildings. Special sized products can be made to suit site installation and customer requirements.

620x520x400mm

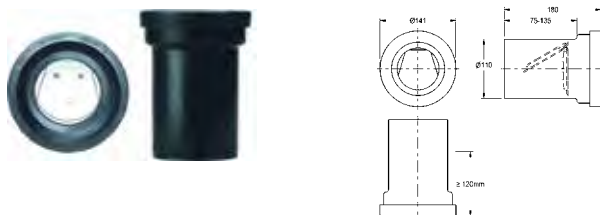
DIU01

Communication preventer

Communication preventer for the use in prisons to prevent communication between prison cells using the WC pipework, for connection to WC flushing pipes DN100, material PE (weldable), EN 997 approved, EN 476 approved, DIN 1389 approved.

140x140x180mm

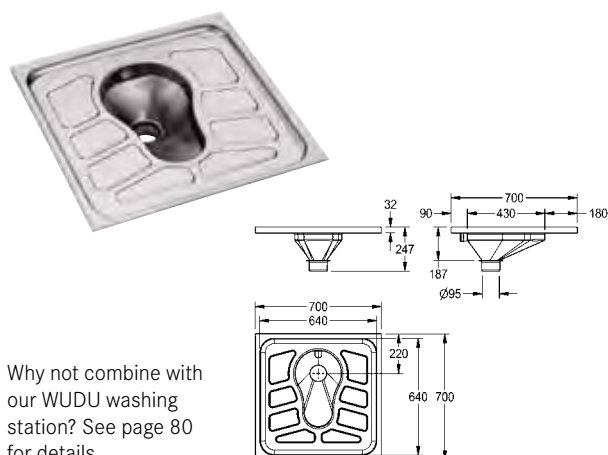
Z- CMPX001

Stainless steel squat pan

Squat pan, manufactured from stainless steel, thickness 1.0mm; suitable for recessed mounting, slip resistant patterned foot areas, no waste kit included.

With spreader (back inlet)

CMPX502

Required



High level plastic cistern and 4 piece plastic downpipe, lever operated
F3042

Without spreader

CMPX503

Recommended



Hand held ablution spray
F1001

Why not combine with our WUDU washing station? See page 80 for details.

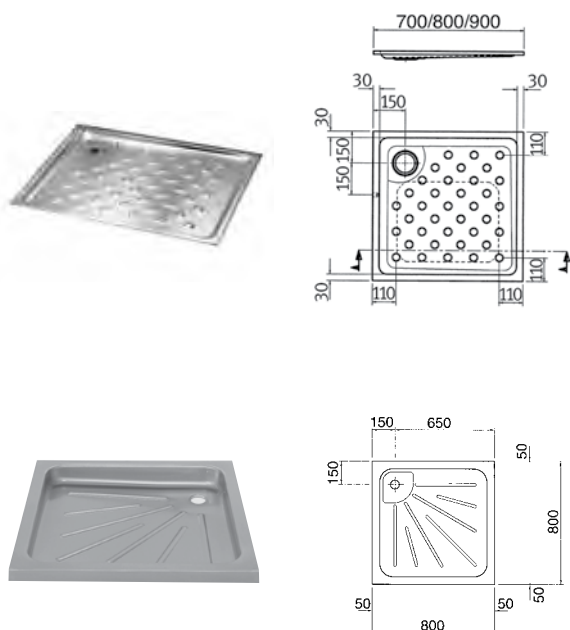

Recessed shower tray with large waste hole

Manufactured as a one piece pressing from stainless steel with rounded internal corners, material thickness 1.0mm, surface satin finish, slip resistant patterned base and a 38mm BSP grated waste fitting in corner position.

700x700x35mm

CMPX400

800x800x35mm

CMPX401

900x900x35mm

CMPX404

With screw for electric grounding.

Required

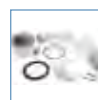

Dome grated shower waste and trap
F2111

Manufactured as a one piece pressing from stainless steel with raised sides, rounded internal corners and material thickness of 1.0mm. Surface satin finish, slip resistant patterned base and a 38mm BSP grated waste fitting in corner position.

800x800x88mm

BS400

Required



Flush grated shower waste
F2110

Recommended

Tamper resistant shower waste fitting for 90mm outlet hole
Z-CMPX400



SANITARYWARE

URINALS

IMAGE

TYPE/MODEL

ITEM NUMBER

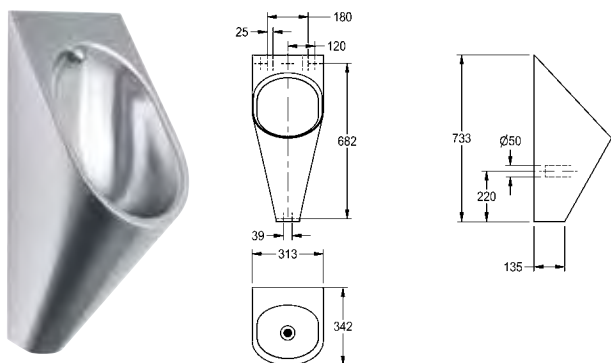

Campus urinal pod - Push fit

Single urinal for wall mounting, made of stainless steel, surface satin finish, material thickness 1.2mm, oval bowl, stainless steel spreader 1/2", hidden horizontal outlet towards wall, mounting and fixing conform to EN80, hidden screws, includes trap, mounting bracket and domed waste.

Urinal pod for duct mounted cistern and waste pipework **CMPX538CD**

Urinal pod for electronic flushing **CMPX538P**

Recommended ✓



Infra-red urinal flush control
battery operated **F1102**
mains operated **F1103**



Installation frame for Urinal
CMPX136



Urinal divider
CMPX560

CE breem



F1102
F1103

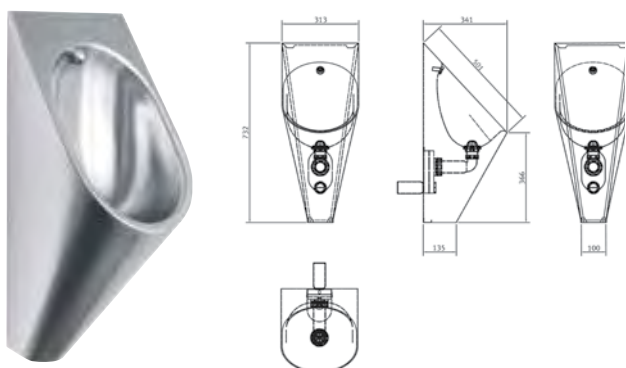

Campus urinal pod - Bolt fixed

Single urinal for wall mounting, made of stainless steel, surface satin finish, material thickness 1.2mm, oval bowl, stainless steel spreader 1/2", hidden horizontal outlet towards wall, mounting and fixing conform to EN80, hidden screws, includes trap, mounting bracket and domed waste. Product can be foam filled, on request, for extra strength and reduction of noise in a security environment.

313x342x734mm

HDTX538P

Recommended ✓



Infra-red urinal flush control
battery operated **F1102**
mains operated **F1103**



Urinal divider
CMPX560

CE breem



F1102
F1103

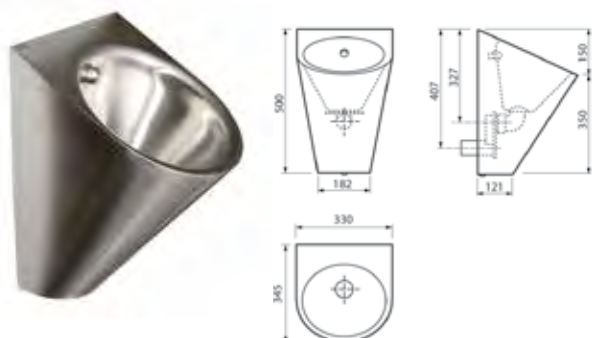

Urinal pod

Single urinal for wall mounting, stainless steel, surface satin finished, material thickness 1.2mm, oval bowl, hidden horizontal outlet towards wall, mounting and fixing conform to EN 80, hidden screws, included trap DN 50, included mounting bracket and domed waste. With stainless steel spreader 1/2".

330x345x500mm

CMPX535

Recommended ✓



Infra-red urinal flush control
battery operated **F1102**
mains operated **F1103**



Urinal divider
CMPX560

CE breem



F1102
F1103

HEAVY DUTY URINALS ALSO AVAILABLE - PLEASE ASK FOR DETAILS

SANITARYWARE

URINALS

IMAGE

TYPE/MODEL

ITEM NUMBER

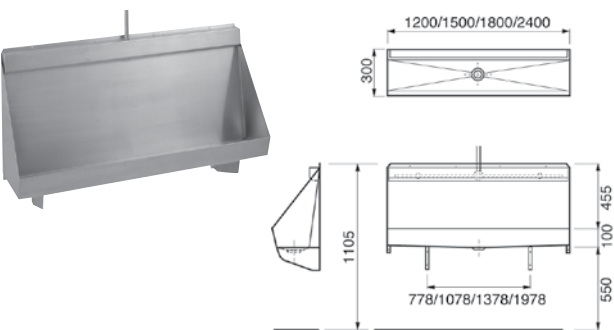

G20117N, G20123N, G20118N & G20119N

Centinel wall hung urinal

Manufactured from 1.2mm thick grade austenitic stainless steel polished to a satin polish finish. Each urinal is supplied complete with 50mm waste, sparge pipes, sparge pipe cover, interconnecting pipework, plastic cistern and downpipe. The waste outlet is positioned centrally in the length of the urinal. The urinal is supplied with concealed sparge pipes, the recommended height for fixing the cisterns is 750-950mm, from the underside of the cistern to the top return of the urinal. All urinals are screw fixed to the wall through fixing holes in the top flange together with separate wall mounted brackets which support the base of the unit.

With concealed sparge pipe, plastic cistern and downpipe.

| | |
|-------------------------------------|----------------|
| 1200x300x555mm (9 litre cistern) | G20117N |
| 1500x300x555mm (9 litre cistern) | G20123N |
| 1800x300x555mm (13.5 litre cistern) | G20118N |
| 2400x300x555mm (13.5 litre cistern) | G20119N |

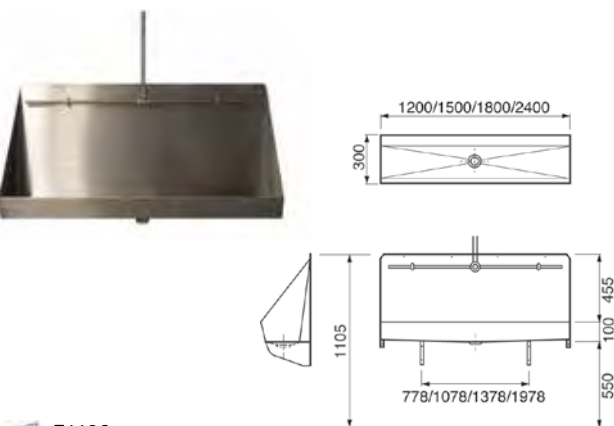

G20120N, G20124N, G20121N & G20122N

Manufactured from 1.2mm thick grade austenitic stainless steel polished to a satin polish finish. Each urinal is supplied complete with 50mm waste, sparge pipes, interconnecting pipework, plastic cistern and downpipe. The waste outlet is positioned centrally in the length of the urinal. The urinal is supplied with exposed sparge pipes, the recommended height for fixing the cisterns is 750-950mm, from the underside of the cistern to the top return of the urinal. All urinals are screw fixed to the wall through fixing holes in the top flange together with separate wall mounted brackets which support the base of the unit.

With exposed sparge pipe, plastic cistern and downpipe.

| | |
|-------------------------------------|----------------|
| 1200x300x555mm (9 litre cistern) | G20120N |
| 1500x300x555mm (9 litre cistern) | G20124N |
| 1800x300x555mm (13.5 litre cistern) | G20121N |
| 2400x300x555mm (13.5 litre cistern) | G20122N |



CE breem

Recommended



Infra-red urinal flush control
battery operated **F1102**
mains operated **F1103**



Urinal flush controls

An intelligent solution to limit the waste of water in washrooms is available from Franke Sissons. A sophisticated automatic control system installed in minutes to give years of trouble free service, the urinal controller will significantly reduce water consumption and costs whilst maintaining the necessary high level of hygiene at all times.

Urinal controller system detects when the facility has been used, allows the cistern to fill which then flushes the urinal in the normal way.

An additional feature ensures that during long periods of inactivity, weekends and holidays, the urinal is flushed at least once every 12 or 24 hours as selected. In this way the hygienic flush keeps the urinals clean and fresh even when the building is unattended.

| | |
|---|--------------|
| Infra red urinal control (battery operated) | F1102 |
| Infra red urinal control (mains operated) | F1103 |



Spares

Spare battery for infra red urinal control
F1104

SANITARYWARE

WATERFREE URINALS

IMAGE

TYPE/MODEL

ITEM NUMBER

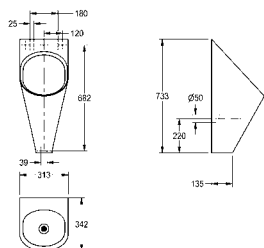

Water-free urinal pod - Push fit

Single water-free urinal for wall mounting, manufactured from 1.2mm thick stainless steel polished to a satin finish, oval bowl, hidden horizontal outlet towards wall, mounting and fixing conform to EN80, hidden screws, includes 90° elbow with 50mm diameter, includes mounting bracket and stainless steel waste and membrane as trap.

313x342x733mm

CMPX538WFP

Recommended



Installation frame for waterfree urinal pod
CMPX137



Urinal divider
CMPX560

Spares



Water free membrane
E-CMPX531

CE breem

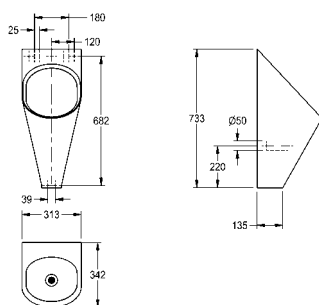

Water-free urinal pod - Bolt fixed

Single water-free urinal for wall mounting, manufactured from 1.2mm thick stainless steel polished to a satin finish, oval bowl, hidden horizontal outlet towards wall, mounting and fixing conform to EN80, hidden screws, includes 90° elbow with 50mm diameter, includes mounting bracket and stainless steel waste and membrane as trap. Product can be foam filled, on request, for extra strength and reduction of noise in a security environment.

313x342x733mm

HDTX538WFP

Recommended



Urinal divider
CMPX560

CE breem

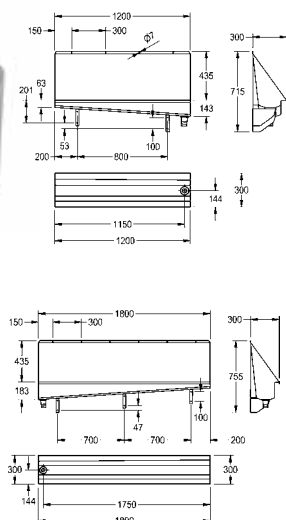

Water-free urinal

A new design of urinal trough, purpose made to maximise the flow to the waterless waste fitting and reduce standing fluids to ensure that the product is clean and odour free. Fitted with the unique waterless waste design and diaphragm, urinal slabs are ideal for locations such as stadiums, public houses, nightclubs, public toilets and factories where there is a high frequency of use.

The waterless waste fitting is based on a simple principle of a silicone diaphragm that allows urine to pass through the fitting but stops odours entering the washroom. The urinal does not need any liquids, gels, scented pads or components to be replaced on a monthly basis for the product to continue to work. The silicone diaphragm insert needs to be replaced at least twice a year, depending upon usage. The urinal slab is made from 1.5mm grade 304 stainless steel and is secured with wall brackets and top edge fixings. The plastic waste fitting is 38mm without the need for a conventional bottle trap.

L or R after the code refers to the handing of the waste outlet when facing the unit.

1200x300x578mm

G20125L/R

1800x300x578mm

G20126L/R

Spares



Waterless waste insert and fragrance ring
F1105



Adaptor
F1106



Service key
F1108

Before / After use



How it works

The waste systems used in our stainless steel water-free urinals contain a silicone diaphragm that allows urine to pass through the waste, then creates a seal to stop odours entering the washroom.

The cartridge containing the silicone membrane is locked in to the waste using the maintenance key, the cartridge will only require changing twice a year even in the most heavily used washrooms.

SANITARYWARE

GRP WATERFREE URINALS

IMAGE

TYPE/MODEL

ITEM NUMBER



Cadet glass fibre reinforced plastic urinal

The Cadet's smooth, rounded shape with no screws or grooves, makes it easy to clean. Glass fibre reinforced plastic is more resilient than ceramic, benefits from a long life cycle and provides a high level of security against vandalism. The centrepiece of the water-free urinals is the odour trap: This odour trap works with the aid of a special blocking fluid. The blocking fluid needs replacing after approximately 5000-7500 uses. Urinal supplied complete with mounting brackets, maintenance tools, 300ml Urilock and a Uricloth.

Cadet urinal pod horizontal outlet White*

GFPX100W

Spares



Uridan Urilock Refill for Waterless Urinals 300ml
ZGFPX001

Uridan Urilock Refill for Waterless Urinals 5 litre
ZGFPX002



Uridan Uriclean 500ml
ZZGFPX003

Uridan Uriclean 5 litre
ZGFPX004

Uridan Uricloth 50 pieces
ZGFPX005

uridan
waterless solutions

breeam

*Other colours available on request.

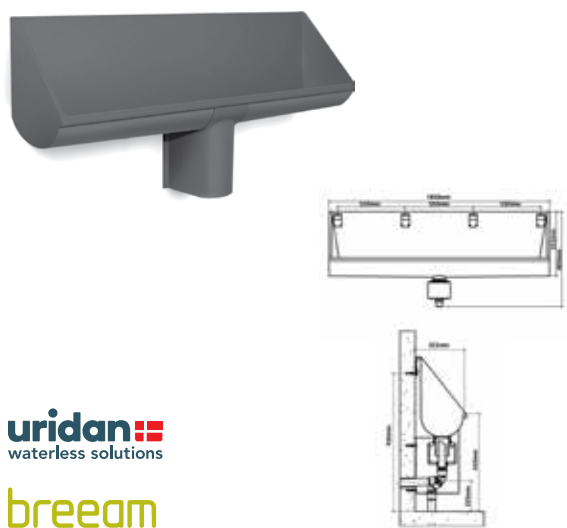

Crew glass fibre reinforced plastic urinal

The type Crew is ideally suited for use in places where large numbers of people congregate. The Crew is available in three different lengths (120, 180 and 240 cm) and helps to ensure that both the waiting times in toilet queues are kept to a minimum during busy periods and that the water costs are reduced. Glass fibre reinforced plastic is more resilient than ceramic, benefits from a long life cycle and provides a high level of security against vandalism. The centrepiece of the water-free urinals is the odour trap: This odour trap works with the aid of a special blocking fluid. The blocking fluid needs replacing after approximately 15000-20000 uses. Urinal supplied complete with mounting brackets, maintenance tools, 300ml Urilock and a Uricloth.

Crew urinal 1200mm trough Granite

GFPX120G

Crew urinal 1800mm trough Granite

GFPX180G

Crew urinal 2400mm trough Granite

GFPX240G

Spares



Uridan Urilock Refill for Waterless Urinals 300ml
ZGFPX001

Uridan Urilock Refill for Waterless Urinals 5 litre
ZGFPX002



Uridan Uriclean 500ml
ZZGFPX003

Uridan Uriclean 5 litre
ZGFPX004

Uridan Uricloth 50 pieces
ZGFPX005

uridan
waterless solutions

breeam



How it works

The waterless Uridan® urinals are more hygienic than conventional flushing systems. The centrepiece of the Uridan® urinals is the odour trap: This odour trap works with the aid of Urilock®, a special blocking fluid. Urilock® consists of plant-based substances and is biodegradable. The heavier urine flows directly down the drain, whilst the lighter Urilock® stays on the surface and blocks out odours. Just one Uridan® urinal saves up to 200,000 litres of water per year.

SANITARYWARE

CISTERNS

IMAGE

TYPE/MODEL

ITEM NUMBER

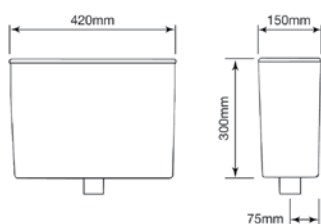

Single flush 6 litre concealed cistern

A concealed, mounted cistern that can be used with stainless steel and ceramic WCs for security and public toilets installations.

420x150x300mm

F3038

Recommended ✓



Heavy duty push button, single flush, to suit 150mm thick walls **F3036**
to suit 42mm thick panels **F3035**

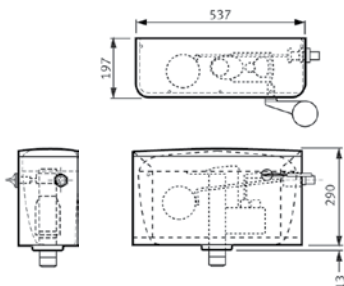

Stainless steel cisterns

The disabled WC cistern incorporates a moulded black plastic inner cistern together with an outer stainless steel casing. The casing is manufactured from grade 1.4301 (304), 0.9mm thick stainless steel - satin polish finish. Supplied complete with 13mm plastic inlet valve and 38mm BSP brass outlet. No overflow pipe is necessary as the cistern incorporates an automatic internal overflow system. Adjustable to give either a 6, 7 or 9 litre flush.

Disabled WC with spatulate lever

537x197x303mm

G20604N

Required !



38mm o/d stainless steel downpipe **G26545N**

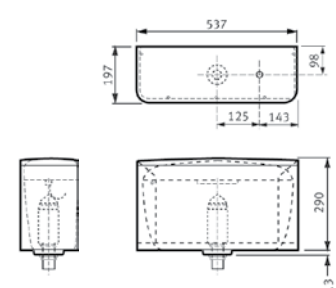

Stainless steel automatic cistern

4.5 litre for 1 pod urinal 537x197x303mm

G20606N

9 litre for 2 pod urinals 537x197x303mm

G20607N

13.5 litre for 3 pod urinals 537x197x303mm

G20608N

Requires one of either !



Stainless steel downpipe for single urinal pod for 4.5 litre cistern **F3025**
for 2 urinal pods for 9 litre cistern **B3031**

Can also be combined with trough urinals

for 3 urinal pods for 13.5 litre cistern **B3032**

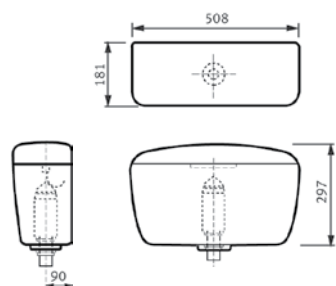

Plastic automatic cistern

4.5 litre for 1 pod urinal 508x297x181mm

F3019

9 litre for 2 pod urinals 508x297x181mm

F3020

13.5 litre for 3 pod urinals 508x297x181mm

F3022

Requires one of either !



Stainless steel downpipe for single urinal pod for 4.5 litre cistern **F3025**

for 2 urinal pods for 9 litre cistern **B3031**

for 3 urinal pods for 13.5 litre cistern **B3032**

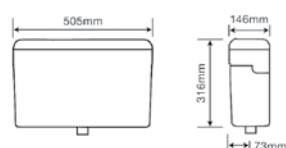

Plastic cistern for duct wall mounting for WCs and hospital units

The duct mounting slimline cistern is manufactured from a high-impact Polystyrene, front, left or right hand side flushing, supplied complete with plastic waste, syphon, ball valve, float, overflow, plastic downpipe and extended lever for mounting through the duct wall.

6 litre - White

F3017

9 litre - Black

F3018

SANITARYWARE

GRAB RAILS

IMAGE

TYPE/MODEL

ITEM NUMBER

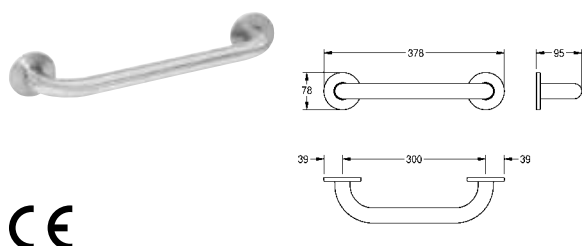

Stainless steel grab rail

Manufactured from grade Ø32mm EN 1.4301 (304) stainless steel with matte finish to prevent slipping, with an ergonomical, comfortable diameter of about 32mm. Stainless steel cover plates conceal screw fixing.

| | |
|--|----------------|
| Contina stainless steel grab rail 300x95mm | CNTX300 |
| Contina stainless steel grab rail 450x95mm | CNTX450 |
| Contina stainless steel grab rail 600x95mm | CNTX600 |

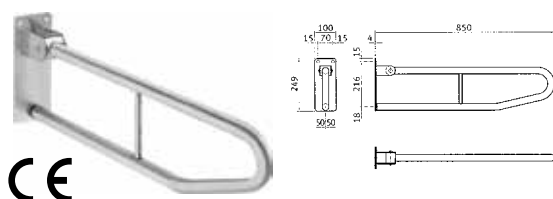

Stainless steel drop down grab bar

Manufactured from grade Ø32mm EN 1.4301 (304) stainless steel with matte finish to prevent slipping, with an ergonomical, comfortable diameter of about 32mm. Stainless steel cover plates conceal screw fixing.

| | |
|---|----------------|
| Contina stainless steel fold down grab rail 100x850x249mm | CNTX70B |
|---|----------------|



Set of DOC M grab rails

Contains: 1 x Stainless Steel 760mm Hinged Door Arm Support mounted on the approach side of the WC. The hinged arm locks in the upright position when not required.

| | |
|--------------------------------------|---------------|
| 3 x Stainless Steel grab rails 600mm | |
| 1 x Stainless Steel backrest rail | F726 1 |



Single grab rail

Manufactured from epoxy coated aluminium.

| | |
|-----------------------|-----------------|
| White grab rail 300mm | GRBX301W |
| Blue grab rail 300mm | GRBX301B |
| White grab rail 450mm | GRBX401W |
| Blue grab rail 450mm | GRBX401B |
| White grab rail 600mm | GRBX101W |
| Blue grab rail 600mm | GRBX101B |



Drop down grab bar

Manufactured from epoxy coated stainless steel. 760mm.

| | |
|-----------------|-----------------|
| White grab rail | GRBX201W |
| Blue grab rail | GRBX201B |



Lift up shower seat

Manufactured from epoxy coated aluminium and stainless steel.

| | |
|-------------------------------------|-----------------|
| Lift up shower seat white | GRBX501W |
| Lift up shower seat blue | GRBX501B |
| Lift up shower seat white with legs | GRBX601W |
| Lift up shower seat blue with legs | GRBX601B |



Backrest

Manufactured from epoxy coated aluminium and stainless steel.

| | |
|----------------------|-----------------|
| White backrest 125mm | GRBX701W |
| Blue backrest 125mm | GRBX701B |
| White backrest 250mm | GRBX801W |
| Blue backrest 250mm | GRBX801B |

SANITARYWARE

DOC M PACKS

| IMAGE | TYPE/MODEL | ITEM NUMBER |
|---|--|-------------|
|  | Doc M ambulant basic WC pack (3 items) | |
| | Manufactured from epoxy coated aluminium. 3 x grab rails, 600mm. | |
|  | Doc M basic WC pack (5 items) | |
| | Manufactured from epoxy coated aluminium and stainless steel. | |
|  | Doc M basic WC pack with backrest (6 items) | |
| | Manufactured from epoxy coated aluminium and stainless steel. | |
|  | Doc M basic shower pack with backrest (7 items) | |
| | Manufactured from epoxy coated aluminium and stainless steel. | |
|  | Doc M basic shower pack with backrest (7 items) | |
| | Manufactured from epoxy coated aluminium and stainless steel. | |

CE

CE

CE

CE

Lift up shower seat shown without leg option

ACCESSORIES AND HAND DRYERS

RODAN WALL MOUNTED

IMAGE

TYPE/MODEL

ITEM NUMBER

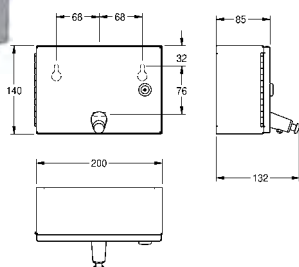

Rodan soap dispenser for wall mounting for liquid soap

Soap dispenser for wall mounting, stainless steel, surface satin finish, material thickness 0.8mm, flat front cover, cylinder lock with Franke standard key, suitable for liquid soaps and lotions, 1 litre soap tank, push button on front, includes stainless steel screws and dowels.

200x85x132mm

RODX619

Recommended



Liquid soap, 1 litre
- minimum order
quantity 6 bottles
SO1L



Liquid soap
canister, 10 litres
SO10L

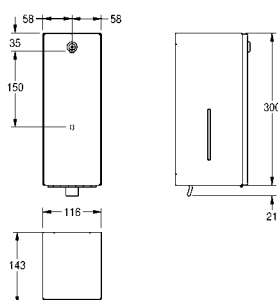

Tall Rodan soap dispenser for wall mounting for liquid soap

Soap dispenser for wall mounting, stainless steel, surface satin finish, material thickness 0.8mm, flat front cover, cylinder lock with Franke standard key, suitable for liquid soaps and lotions, 0.8 litre soap tank, plastic dispensing handle, includes stainless steel screws and dowels.

116x143x321mm

RODX618

Recommended



Liquid soap, 1 litre
- minimum order
quantity 6 bottles
SO1L



Liquid soap
canister, 10 litres
SO10L

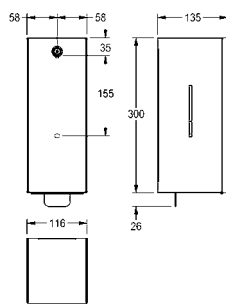

Tall Rodan soap dispenser for wall mounting for foam soap

Foam soap dispenser for wall mounting, stainless steel, surface satin finish, material thickness 0.8mm, cylinder lock with Franke standard key, inspection windows on sides, suitable for foam soap (not included in scope of delivery), stainless steel pull lever, includes stainless steel screws and dowels.

116x135x326mm

RODX616

Recommended



Foam soap, 650ml - minimum
order quantity 9 bottles
E-XINX616

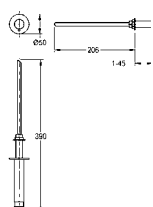

Soap dispenser for wall mounting

Soap dispenser for wall mounting and re-filling from service room behind the wall, high polished chromated brass, requires 18mm drilling hole, 3/8" thread, spout not movable, suitable for liquid soaps and lotions, without soap tank (can be directly connected to soap can).

SD110

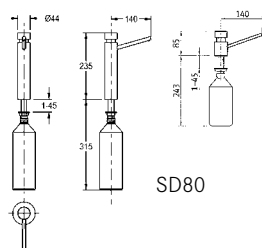

SD80

Soap dispenser for table top mounting

Soap dispenser for table top mounting, high polished chromated brass, requires 22mm drilling hole, 1/2" thread, spout not movable, spout length 140 mm, suitable for liquid soaps and lotions with a 1 litre soap tank with membrane for pressure balance, filled from above.

Extended body 235mm

SD100

Short body 85mm

SD80

ACCESSORIES AND HAND DRYERS

RODAN WALL MOUNTED

IMAGE

TYPE/MODEL

ITEM NUMBER

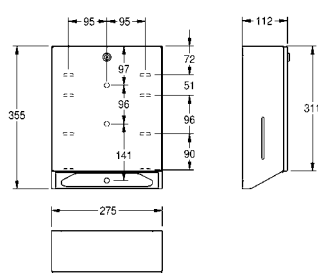

Rodan paper towel dispenser for wall mounting

Paper towel dispenser for wall mounting, stainless steel, surface satin finish, material thickness 0.8mm, flat front cover, cylinder lock with Franke standard key, inspection windows on sides, loading capacity 500-800 paper towels depending on brand and folding, includes stainless steel screws and dowels.

275x112x355mm

RODX600

Recommended



Paper towels (168 per pack)
minimum order quantity 20 packs
FH68

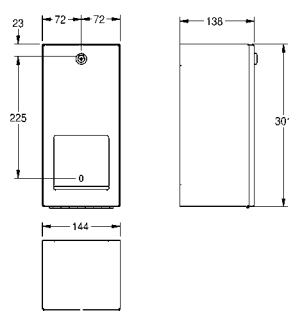

Rodan double toilet roll holder with spindle system for wall mounting

Double toilet roll holder with spindle system for wall mounting, stainless steel, surface satin finish, material thickness 0.8mm, flat front cover, cylinder lock with Franke standard key, for 2 rolls with maximum 120mm, second roll will be released after consumption of first roll, reserve roll not visible, includes stainless steel screws and dowels.

144x138x301mm

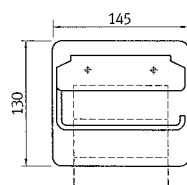
RODX672

Single toilet roll holder with cover for wall mounting

Toilet roll holder with lid made of 0.9mm thick stainless steel; satin finish. The dispenser takes one roll with a maximum Ø130mm. Screws and dowels are included.

145x25x130mm

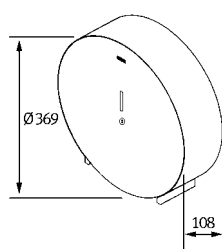
BS677

Jumbo toilet roll holder

Jumbo toilet roll holder for wall mounting, made of stainless steel, material thickness 0.9mm, surface work finish, for 1 large roll with maximum 350mm diameter, Allen key lock, inclusive screws and dowels.

Ø369x108mm

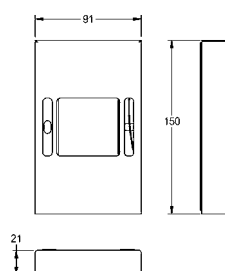
CHR670

Rodan hygiene bag dispenser for wall mounting



Hygiene bag dispenser for wall mounting, stainless steel, surface satin finish, material thickness 0.8mm, edges not welded, inboard lug to hold package, withdrawal from front, includes premounted double side self-adhesive tape and stainless steel screws and dowels.

91x21x150mm (WxHxD)

RODX191

ACCESSORIES AND HAND DRYERS

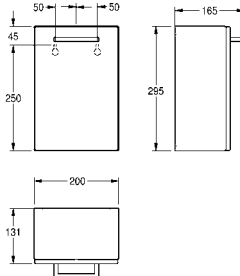
RODAN WALL MOUNTED

| IMAGE | TYPE/MODEL | | ITEM NUMBER |
|---|---|---|-----------------|
|  |  | <h3>Rodan sanitary towel disposal and waste bin for wall mounting</h3> <p>Sanitary towel disposal and waste bin for wall mounting, stainless steel, surface satin finish, material thickness 0.8mm, flat front cover, approximately. 3.7 litre capacity, removable plastic container inside, includes stainless steel screws and dowels.</p> | |
| | | 200x165x295mm | RODX611 |
|  |  | <h3>Rodan sanitary towel disposal and waste bin with flap for wall mounting</h3> <p>Sanitary towel disposal and waste bin for wall mounting, stainless steel, surface satin finish, material thickness 0.8 mm, approx. 6 litre capacity, with integrated bag holder, self closing lid, with integrated storage for paper hygiene bags, can be combined with RODX191 hygiene bag dispenser for plastic bags, cylinder lock with Franke standard key, includes stainless steel screws and dowels.</p> | |
| | | 350x130x469mm | RODX612 |
|  |  | <h3>Rodan waste bin with flap for wall mounting</h3> <p>Waste bin for wall mounting, stainless steel, surface satin finish, material thickness 0.8mm, folding self closing lid, with integrated bag holder, door with Franke standard lock and key, includes stainless steel screws and dowels.</p> | |
| | | capacity: approx. 16 litres | RODX604 |
| | | capacity: approx. 45 litres | RODX606 |
|  |  | <h3>Rodan open waste bin for wall mounting</h3> <p>Waste bin for wall mounting, stainless steel, surface satin finish, material thickness 0.8mm, rounded edges, mounting either with mounting bracket or directly onto the wall, includes stainless steel screws and dowels.</p> | |
| | | capacity: approx. 18 litres | RODX605S |
| | | capacity: approx. 23 litres | RODX605 |
| | | capacity: approx. 60 litres | RODX607 |
| <div> <div>Recommended </div> <div>  <div> Bag holder for RODX605 E-RODX605 </div> </div> <div>  <div> Bag holder for RODX607 E-RODX607 </div> </div> <div>  <div> Folding self closing lid for RODX607 RODX608 </div> </div> </div> | | | |

ACCESSORIES AND HAND DRYERS

RODAN WALL MOUNTED

IMAGE

TYPE/MODEL

ITEM NUMBER

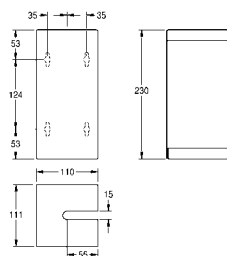

Rodan toilet brush holder for wall mounting

Toilet brush holder for wall mounting, stainless steel, surface satin finish, material thickness 0.8mm, flat front, closed cover to the front, lasered opening for brush, white nylon brush with flushing rim cleaner, withdrawal opening either left or right, depending on mounting, removable plastic drip tray, includes stainless steel screws and dowels.

110x111x230mm

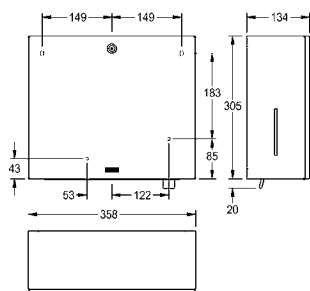
RODX687

Rodan combination paper towel and soap dispenser for wall mounting

Paper towel, soap dispenser combination for wall mounting, stainless steel, surface satin finish, material thickness 0.8 mm, cylinder lock with Franke standard key, inspection windows on sides, paper towel dispenser with loading capacity 300 - 400 pcs. of paper depending on brand and folding, suitable for liquid soaps and lotions, 0.8 litre soap tank, pull lever, includes stainless steel screws and dowels.

358x134x325mm

RODX601

Recommended



Paper towels (168 per pack) minimum order quantity 20 packs
FH68



Liquid soap, 1 litre - minimum order quantity 6 bottles
SO1L



Liquid soap canister, 10 litres
SO10L

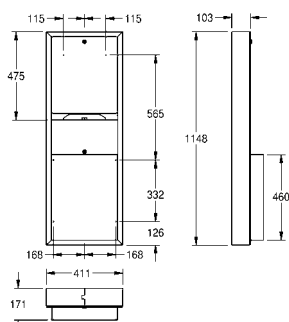

Rodan combination paper towel dispenser and waste bin for wall mounting

Combination paper towel dispenser and waste bin for wall mounting, stainless steel, surface satin finish, material thickness 0.8mm, flat front cover, cylinder lock with Franke standard key, loading capacity 500-800 paper towels depending on brand and folding, waste bin with approximately 23 litre capacity, includes stainless steel screws and dowels.

411x171x1148mm

RODX602

Recommended



Paper towels (168 per pack) minimum order quantity 20 packs
FH68

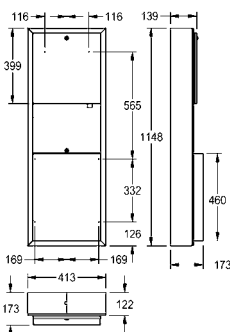

Rodan combination paper towel, soap dispenser, waste bin for wall mounting

Waste bin, paper towel, soap dispenser combination for wall mounting, stainless steel, surface satin finish, material thickness 0.8 mm, cylinder lock with Franke standard key, paper towel dispenser with loading capacity 300 - 400 pcs. of paper depending on brand and folding, suitable for liquid soaps and lotions, 0.8 litre soap tank, push lever, waste bin with approx. 23 litre capacity, includes stainless steel screws and dowels.

413x173x1148mm

RODX617

Recommended



Paper towels (168 per pack) minimum order quantity 20 packs
FH68



Liquid soap, 1 litre - minimum order quantity 6 bottles
SO1L



Liquid soap canister, 10 litres
SO10L

ACCESSORIES AND HAND DRYERS

RODAN RECESSED

IMAGE

TYPE/MODEL

ITEM NUMBER

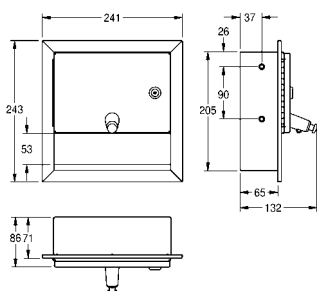

Rodan soap dispenser for recessed mounting for liquid soap

Soap dispenser for recessed mounting, stainless steel, surface satin finish, material thickness 0.8mm, flat front cover, cylinder lock with Franke standard key, suitable for liquid soaps and lotions, 1 litre soap tank, push button on front, includes stainless steel screws and dowels.

241x86x243mm

RODX619E

Recommended ✓



Liquid soap, 1 litre - minimum order quantity 6 bottles
SO1L



Liquid soap canister, 10 litres
SO10L

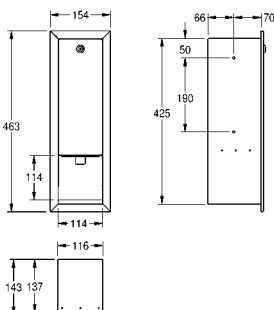

Tall Rodan soap dispenser for recessed mounting for liquid soap

Soap dispenser for recessed mounting, stainless steel, surface satin finish, material thickness 0.8mm, flat front cover, cylinder lock with Franke standard key, suitable for liquid soaps and lotions, 0.8 litre soap tank, plastic dispensing handle, includes stainless steel screws and dowels.

154x143x463mm

RODX618E

Recommended ✓



Liquid soap, 1 litre - minimum order quantity 6 bottles
SO1L



Liquid soap canister, 10 litres
SO10L

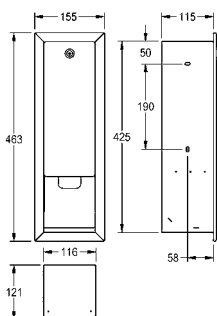

Tall Rodan soap dispenser for recessed mounting for foam soap

Foam soap dispenser for recessed mounting, stainless steel, surface satin finish, material thickness 0.8 mm, cylinder lock with Franke standard key, suitable for foam soap (not included in scope of delivery), stainless steel pull lever, includes stainless steel screws and dowels.

155x121x463mm

RODX616E

Recommended ✓



Foam soap, 650ml - minimum order quantity 9 bottles
E-XINX616

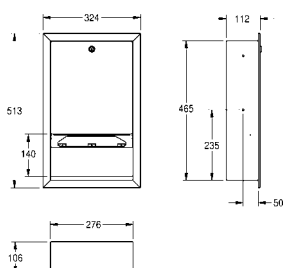

Rodan paper towel dispenser for recessed mounting

Paper towel dispenser for recessed mounting, stainless steel, surface satin finish, material thickness 0.8mm, flat front cover, cylinder lock with Franke standard key, loading capacity 500-800 paper towels depending on brand and folding, includes stainless steel screws and dowels.

324x112x513mm

RODX600E

Recommended ✓



Paper towels (168 per pack) minimum order quantity 20 packs
FH68

ACCESSORIES AND HAND DRYERS

RODAN RECESSED

IMAGE

TYPE/MODEL

ITEM NUMBER

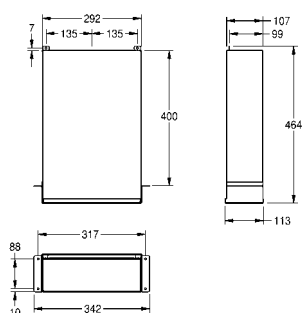

Rodan paper towel dispenser for hidden mounting

Paper towel dispenser for hidden mounting behind wall and mirror, stainless steel, surface satin finish, material thickness 0.8mm, capacity for 600 C-fold or 800 multi-fold paper towels, filling from the bottom, includes stainless steel screws and dowels.

342x113x464mm

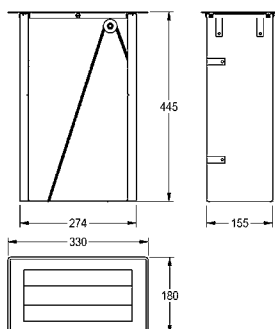
RODX600ME

Rodan paper towel dispenser for worktops

Paper towel dispenser for installation from the front or from the top, stainless steel, surfaces satin finish, material strength 1 mm, capacity for 600 pieces of C-folded single-layer paper towels. Can be filled from the top.

330x180x445mm

RODX600TT

Recommended



Paper towels (168 per pack)
minimum order quantity 20 packs
FH68

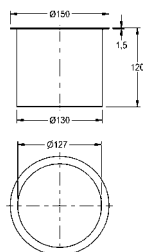

Waste disposal barrel

Waste disposal barrel for installation in a worktop or a miranit washbasin, chromium-nickel steel, visible surfaces satin finish, with raised edge, opening with 130 mm inner diameter, without waste container.

150x120mm

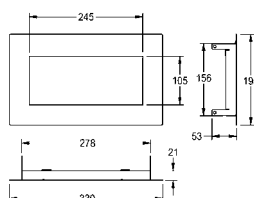
E-BS602E

Rodan waste flap

Waste disposal flap for table top installation, stainless steel, visible surfaces satin finish, material thickness 0.8 mm, self-closing disposal flap, without waste container.

330x53x195mm

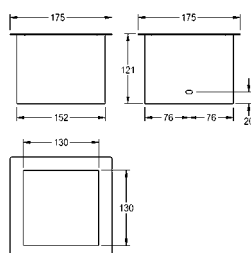
RODX605TT

Rodan waste chute

Waste chute for table top installation, stainless steel, visible surfaces satin finish, material thickness 0.8 mm, without waste container.

175x175x121mm

RODX607TT

ACCESSORIES AND HAND DRYERS

RODAN RECESSED

IMAGE

TYPE/MODEL

ITEM NUMBER

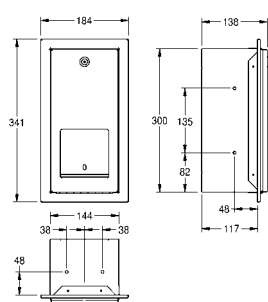

Rodan double toilet roll holder with spindle system for recessed mounting

Double toilet roll holder with spindle system for recessed mounting, stainless steel, surface satin finish, material thickness 0.8mm, flat front cover, cylinder lock with Franke standard key, for 2 rolls with maximum Ø120mm, second roll will be released after consumption of first roll, reserve roll not visible, includes stainless steel screws and dowels.

184x138x341mm

RODX672E

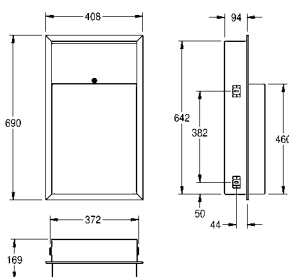

Rodan waste bin for recessed mounting (half)

Waste bin for recessed mounting, stainless steel, surface satin finish, material thickness 0.8mm, rounded edges, cylinder lock with Franke standard key, approximately. 23 litre capacity, mounting with in-wall frame, includes stainless steel screws and dowels.

408x169x690mm

23 litre capacity, half recessed version

RODX605E

Recommended



Bag holder
E-RODX605

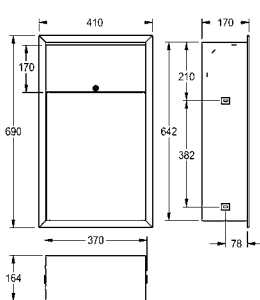

Rodan waste bin for recessed mounting (fully)

Waste bin for recessed mounting, stainless steel, surface satin finish, material thickness 0.8 mm, rounded edges, cylinder lock with Franke standard key, mounting with in-wall frame, includes stainless steel screws and dowels.

410x170x690mm

23 litre capacity, full recessed version

RODX605EE

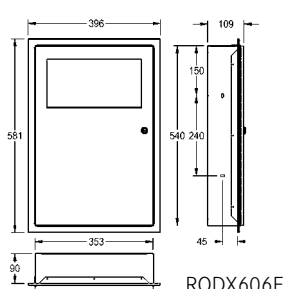

RODX606E

Rodan waste bin with flap for recessed mounting

Waste bin for recessed mounting, stainless steel, surface satin finish, material thickness 0.8 mm, with integrated bag holder, door with Franke standard lock and key, includes stainless steel screws and dowels.

capacity: approx. 16 litres

RODX604E

capacity: approx. 45 litres

RODX606E

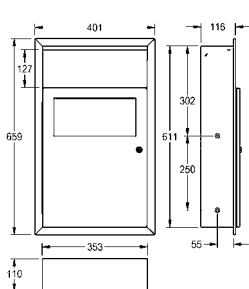

Rodan sanitary towel disposal bin for recessed mounting

Sanitary towel disposal bin for recessed mounting, stainless steel, surface satin finish, material thickness 0.8 mm, approx. 6 litre capacity, with integrated bag holder, self closing lid, with integrated storage for paper hygiene bags, cylinder lock with Franke standard key, includes stainless steel screws and dowels.

401x116x659mm

RODX612E

ACCESSORIES AND HAND DRYERS

RODAN RECESSED

IMAGE

TYPE/MODEL

ITEM NUMBER

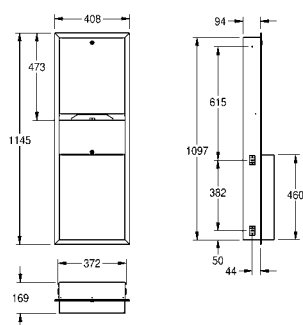

Rodan combination paper towel dispenser and waste bin for recessed mounting

Combination paper towel dispenser and waste bin for recessed mounting, stainless steel, surface satin finish, material thickness 0.8mm, flat front cover, cylinder lock with Franke standard key, loading capacity 500-800 paper towels depending on brand and folding, waste bin with approximately 23 litre capacity, includes stainless steel screws and dowels.

408x169x1145mm

RODX602E

Recommended



Paper towels (168 per pack)
minimum order quantity 20 packs
FH68

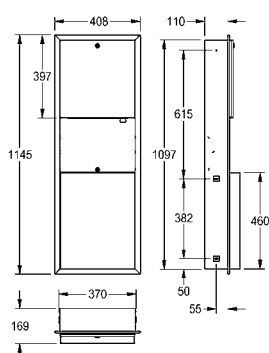

Rodan combination paper towel dispenser, soap dispenser and waste bin for recessed mounting

Waste bin, paper towel, soap dispenser combination for recessed mounting, stainless steel, surface satin finish, material thickness 0.8mm, cylinder lock with Franke standard key, paper towel dispenser with loading capacity 300 - 400 pcs. of paper depending on brand and folding, suitable for liquid soaps and lotions, 0.8 litre soap tank, push lever, waste bin with approximately 23 litre capacity, includes stainless steel screws and dowels.

408x169x1145mm

RODX617E

Recommended



Paper towels (168 per pack) minimum order quantity 20 packs
FH68



Liquid soap, 1 litre
- minimum order quantity 6 bottles
SO1L



Liquid soap canister, 10 litres
SO10L

ACCESSORIES AND HAND DRYERS

RODAN TOUCH FREE

IMAGE

TYPE/MODEL

ITEM NUMBER

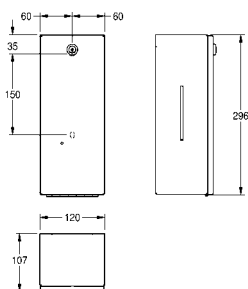

Tall Rodan touch-free soap and disinfectant dispenser for wall mounting (battery operated)

Battery operated, touch-free soap and disinfectant dispenser for wall mounting, stainless steel, surface satin finish, material thickness 0.8mm, flat front cover, cylinder lock with Franke standard key, infra-red sensor for non-touch operation, LED indicates low-battery status, uses 6x1.5V (=9V) AA alkaline batteries, suitable for liquid soaps, lotions, antiseptic soaps and disinfectants, 0.8-litre soap tank, dispenses 0.6 to 1.1ml depending on soap, includes stainless steel screws and dowels.

120x107x296mm

RODX625

Recommended ✓



Liquid soap, 1 litre - minimum order quantity 6 bottles
SO1L



Liquid soap canister, 10 litres
SO10L

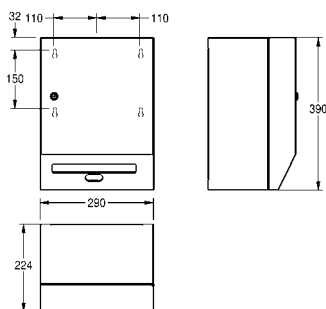

Rodan touch-free paper towel dispenser for wall mounting (battery operated)

Battery operated, touch-free paper towel dispenser for wall mounting, stainless steel, surface satin finish, material thickness 0.8mm, flat cover with cylinder lock and standard Franke key, infra-red sensor for non-touch operation, integrated tear-off edge, needs four standard D 1.5V batteries, maintenance-free mechanism and easy paper roll change, for rolls with maximum width 210mm and maximum diameter 220mm, paper length adjustable to 200, 250 and 300mm, includes stainless steel screws and dowels.

290x224x390mm

RODX630

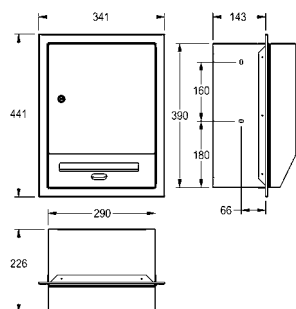

Rodan touch free paper towel dispenser for recessed mounting (battery operated)

Touch free paper towel dispenser for recessed mounting, stainless steel, surface satin finish, material thickness 0.8 mm, folded cover with cylinder lock and standard Franke key, infrared sensor activity for non-touch operation, integrated tear-off edge, needs 4 standard D 1.5 V batteries, maintenance free mechanism and easy paper roll change for rolls with max. width 205 mm and max. diameter 200 mm, paper length adjustable to 200, 250 and 300 mm, includes stainless steel screws and dowels.

341x226x441mm

RODX630E

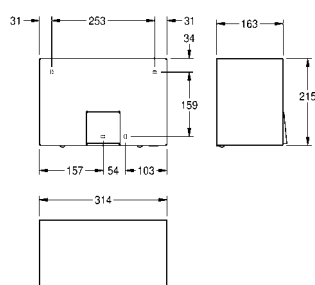

Rodan touch-free stainless steel hand dryer

Touch-free warm air hand dryer for wall mounting, stainless steel, surface satin finish, material thickness 1.2mm, infra-red sensor for non-touch operation, sensor range adjustable from 10 to 30cm, cable and plug not included.

- Connection voltage: 230V, 50Hz
- Total power: 2200W
- Heater: 2100W
- Motor: 100W motor with 2850 rpm
- Air volume: 274m³/h
- Air velocity: 15.5m/s

314x163x215mm

RODX310

ACCESSORIES AND HAND DRYERS

STRATOS WALL MOUNTED

IMAGE

TYPE/MODEL

ITEM NUMBER

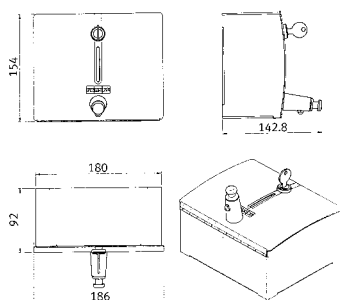

Stratos soap dispenser for wall mounting for liquid soap

Soap dispenser for wall mounting, stainless steel, surface satin finish, front with InoxPlus® surface refinement for the reduction of fingerprints and better cleaning characteristics (easy to clean), material thickness 1.5mm, curved front cover, cylinder lock with Franke standard key, inspection window on front, suitable for liquid soaps and lotions, 1 litre soap tank, push button on front, includes stainless steel screws and dowels.

186x92x154mm

STRX619

Recommended



Liquid soap, 1 litre - minimum order quantity 6 bottles
SO1L



Liquid soap canister, 10 litres
SO10L

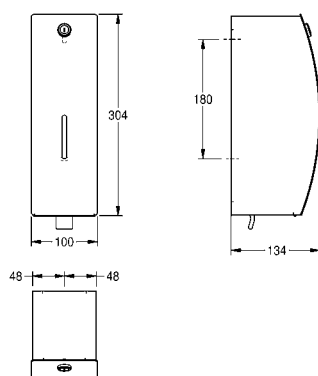

Tall Stratos soap dispenser for wall mounting for liquid soap

Soap dispenser for wall mounting, stainless steel, surface satin finish, front with InoxPlus® surface refinement for the reduction of fingerprints and better cleaning characteristics (easy to clean), material thickness 1.5mm, curved front cover, cylinder lock with Franke standard key, inspection window on front, suitable for liquid soaps and lotions, 0.8 litre soap tank, plastic dispensing handle, includes stainless steel screws and dowels.

100x134x304mm

STRX618

Recommended



Liquid soap, 1 litre - minimum order quantity 6 bottles
SO1L



Liquid soap canister, 10 litres
SO10L

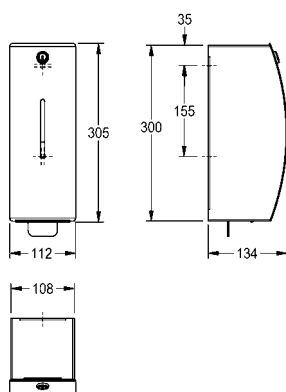

Tall Stratos soap dispenser for wall mounting for foam soap

Foam soap dispenser for wall mounting, stainless steel, surface satin finish, front with InoxPlus surface refinement for the reduction of finger marks and better cleaning characteristics (easy to clean), material thickness 1.5 mm, curved front cover, cylinder lock with Franke standard key, inspection window on front, suitable for foam soap, stainless steel pull lever, includes stainless steel screws and dowels.

112x134x305mm

STRX616

Recommended



Foam soap, 650ml - minimum order quantity 9 bottles
E-XINX616



ACCESSORIES AND HAND DRYERS

STRATOS WALL MOUNTED

IMAGE

TYPE/MODEL

ITEM NUMBER

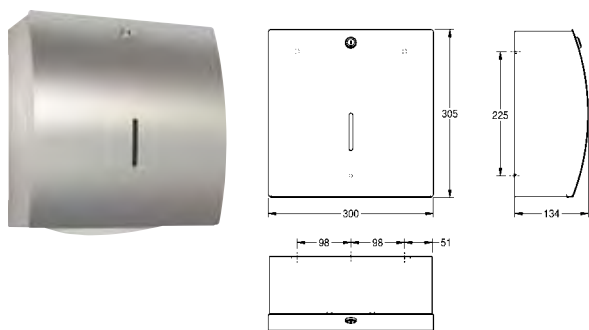

Stratos paper towel dispenser for wall mounting

Paper towel dispenser for wall mounting, stainless steel, surface satin finish, front with InoxPlus® surface refinement for the reduction of fingerprints and better cleaning characteristics (easy to clean), material thickness 1.5mm, curved front cover, inspection window, cylinder lock with Franke standard key, loading capacity 300-400 Z-fold towels, includes stainless steel screws and dowels.

300x134x305mm

STRX600

Recommended



Paper towels (168 per pack)
minimum order quantity 20 packs
FH68

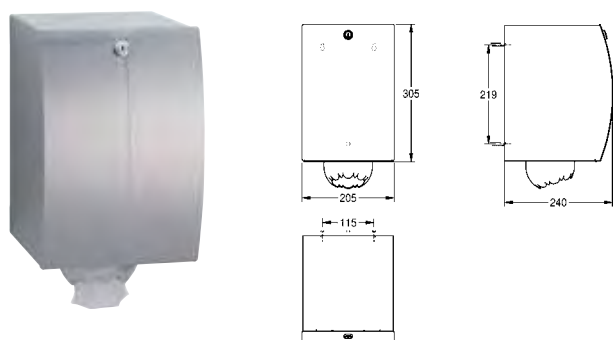

Stratos paper towel dispenser with centre feed for wall mounting

Centre-feed paper roll box for wall mounting, stainless steel, surface satin finish, front with InoxPlus® surface refinement for the reduction of fingerprints and better cleaning characteristics (easy to clean), material thickness 1.5mm, curved front cover, cylinder lock with Franke standard key, for paper rolls with maximum Ø190mm and maximum height of 250mm, only for centre-feed paper rolls, integrated tear-off edge and strain relief avoiding paper tear-off within casing, includes stainless steel screws and dowels.

205x240x305mm

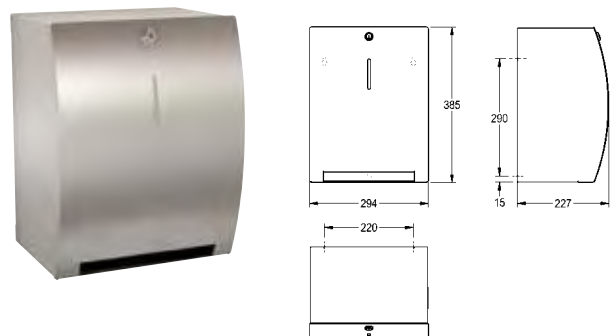
STRX635

Stratos paper towel dispenser for wall mounting

Manual paper towel dispenser for wall mounting, stainless steel, surface satin finish, front with InoxPlus® surface refinement for the reduction of fingerprints and better cleaning characteristics (easy to clean), material thickness 1.5mm, curved front with inspection window, cylinder lock with Franke standard key, capacity 1 paper roll, paper comes out automatically to pull with hand, maintenance free, electrical connection or batteries are not required, easy paper roll change mechanism, for rolls with max width 205mm and max diameter 200mm. Paper length is not adjustable - one length 260mm, includes stainless steel screws and dowels.

294x227x385mm

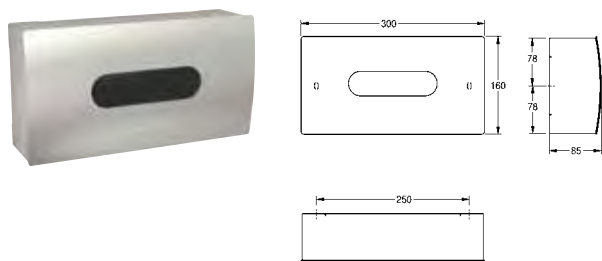
STRX637

Stratos tissue dispenser for wall mounting

Tissue dispenser for wall mounting, stainless steel, surface satin finish, front with InoxPlus® surface refinement for the reduction of fingerprints and better cleaning characteristics (easy to clean), material thickness 1.5mm, curved front cover with oval aperture to dispense standard facial tissues, includes stainless steel screws and dowels.

300x85x160mm

STRX650

ACCESSORIES AND HAND DRYERS

STRATOS WALL MOUNTED

IMAGE

TYPE/MODEL

ITEM NUMBER

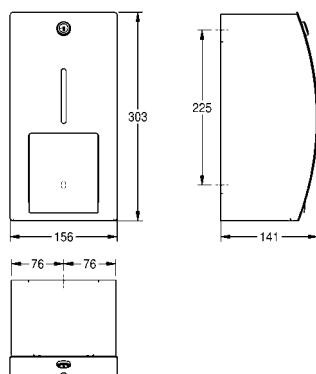

Stratos double toilet roll holder with spindle system for wall mounting

Double toilet roll holder for wall mounting, stainless steel, surface satin finish, front with InoxPlus® surface refinement for the reduction of fingerprints and better cleaning characteristics (easy to clean), material thickness 1.5mm, curved front cover, closed housing, cylinder lock with Franke standard key, for two rolls up to maximum 120mm, second roll will be released after consumption of first roll, second roll not visible, with spindle system, includes stainless steel screws and dowels.

156x141x303mm

STRX672

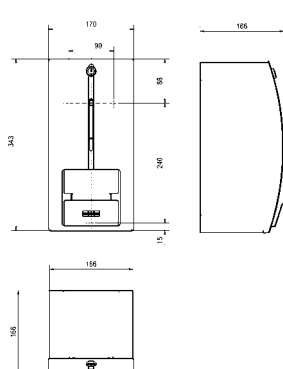

Stratos double toilet roll holder without spindle system for wall mounting

Double toilet roll holder for wall mounting, stainless steel, surface satin finish, front with InoxPlus® surface refinement for the reduction of fingerprints and better cleaning characteristics (easy to clean), material thickness 1.5mm, curved front cover, closed housing with inspection window, cylinder lock with Franke standard key, for two rolls up to maximum 140mm, second roll falls when clip is folded up into dispense position, without spindle system, includes stainless steel screws and dowels.

170x166x343mm

STRX671L

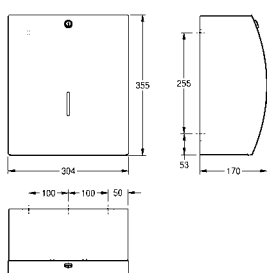

Stratos jumbo toilet roll holder for wall mounting

Jumbo toilet roll holder for wall mounting, stainless steel, surface satin finish, front with InoxPlus® surface refinement for the reduction of fingerprints and better cleaning characteristics (easy to clean), material thickness 1.5mm, curved front cover, closed housing with inspection window, paper dispensing with two serrated tear-off edges, cylinder lock with Franke standard key, for one jumbo roll with maximum 295mm, includes stainless steel screws and dowels.

304x170x355mm

STRX670

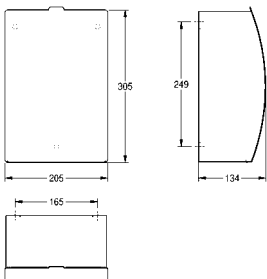

Stratos sanitary towel disposal bin for wall mounting

Sanitary towel disposal bin for wall mounting, stainless steel, surface satin finish, front with InoxPlus® surface refinement for the reduction of fingerprints and better cleaning characteristics (easy to clean), material thickness 1.5mm, curved front cover, approximately 3.8 litre capacity, folding self-closing lid with stainless steel piano hinge, removable plastic container inside, includes stainless steel screws and dowels.

205x134x305mm

STRX611



ACCESSORIES AND HAND DRYERS

STRATOS WALL MOUNTED

IMAGE

TYPE/MODEL

ITEM NUMBER

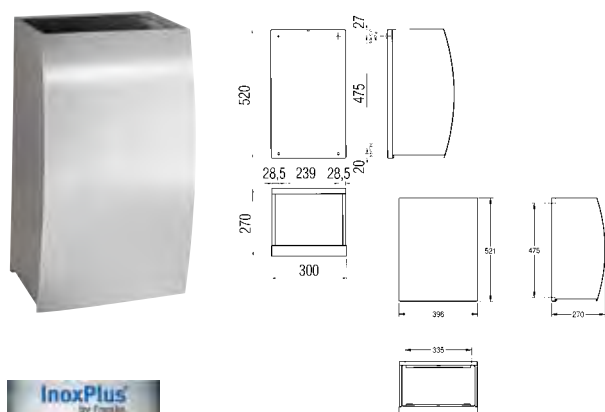

Stratos open waste bin for wall mounting

Waste bin for wall mounting, stainless steel, surface satin finish, front with InoxPlus® surface refinement for the reduction of fingerprints and better cleaning characteristics (easy to clean), material thickness 1.5mm, curved front cover, cylinder lock with Franke standard key, approximately 34 or 45 litre capacity, integrated bag holder, includes stainless steel screws and dowels.

300x270x520mm

STRX605

396x270x521mm

STRX607

Recommended



Folding self closing lid with flap for the STRX607
STRX608

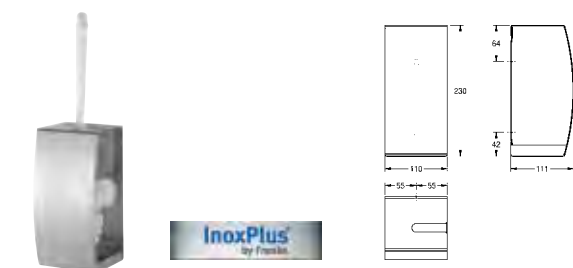

Stratos toilet brush holder for wall mounting

Toilet brush holder for wall mounting, stainless steel, surface satin finish, front with InoxPlus® surface refinement for the reduction of fingerprints and better cleaning characteristics (easy to clean), material thickness 1.5mm, curved front cover, white nylon brush with flushing rim cleaner, removable plastic drip tray, includes stainless steel screws and dowels.

110x111x230mm

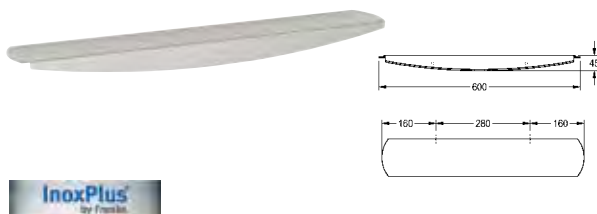
STRX687

Stratos shelf for wall mounting

Shelf for wall mounting, stainless steel, surface satin finish, front with InoxPlus surface refinement for the reduction of finger marks and better cleaning characteristics (easy to clean), material thickness 2 mm, rounded edges, protection edge at front, includes stainless steel screws and dowels.

600x110x45mm

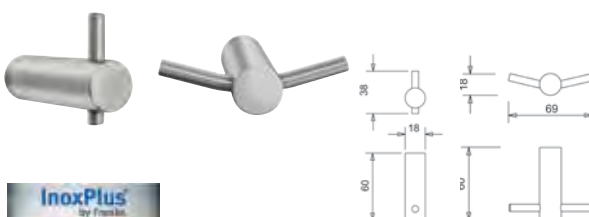
STRX624

Stratos hooks for wall mounting

Hook for wall mounting, stainless steel, surface satin finish, 18mm pipe diameter, drilled hole on bottom for fixation, includes stainless steel screws and dowels.

Single hook

STRX692

Double hook

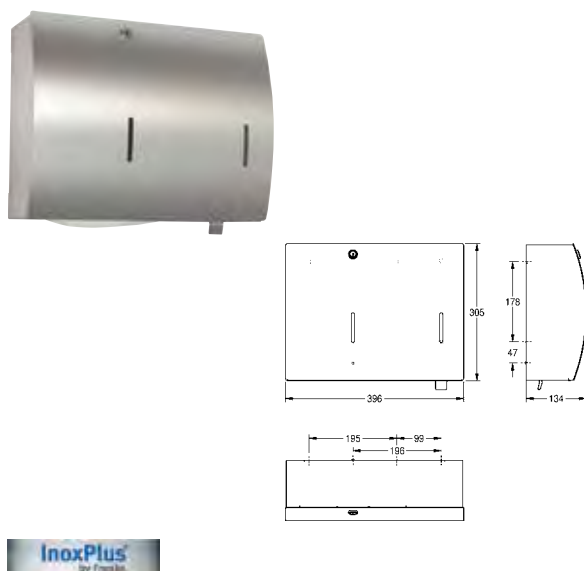
STRX694

Stratos combination paper towel and soap dispenser for wall mounting

Combination paper towel and soap dispenser for wall mounting, stainless steel, surface satin finish, front with InoxPlus® surface refinement for the reduction of fingerprints and easier cleaning, material thickness 1.5mm, curved front cover, with two inspection windows, cylinder lock with Franke standard key, paper towel dispenser with capacity 300-400 Z-fold towels, soap dispenser suitable for liquid soaps and lotions, 0.8 litre soap tank, plastic dispensing handle, includes stainless steel screws and dowels.

396x134x305mm

STRX601

Recommended



Paper towels (168 per pack) minimum order quantity 20 packs
FH68



Liquid soap, 1 litre - minimum order quantity 6 bottles
SO1L



Liquid soap canister, 10 litres
SO10L

ACCESSORIES AND HAND DRYERS

STRATOS RECESSED

IMAGE

TYPE/MODEL

ITEM NUMBER

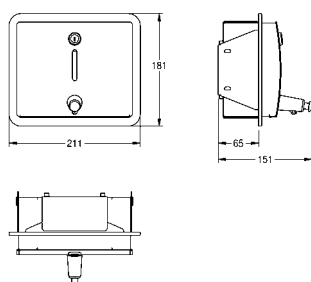

Stratos soap dispenser for recessed mounting for liquid soap

Soap dispenser for recessed mounting, stainless steel, surface satin finish, front with InoxPlus® surface refinement for the reduction of fingerprints and better cleaning characteristics (easy to clean), material thickness 1.5mm, curved front cover, cylinder lock with Franke standard key, inspection window on front, suitable for liquid soaps and lotions as well as antiseptic soaps, 1 litre soap tank, push button on front, includes stainless steel screws and dowels.

211x151x181mm

STRX619E

Recommended



Liquid soap, 1 litre - minimum order quantity 6 bottles
SO1L



Liquid soap canister, 10 litres
SO10L

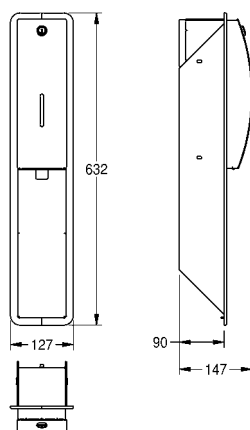

Tall Stratos soap dispenser for recessed mounting for liquid soap

Soap dispenser for recessed mounting, stainless steel, surface satin finish, front with InoxPlus® surface refinement for the reduction of fingerprints and better cleaning characteristics (easy to clean), material thickness 1.5mm, curved front cover, cylinder lock with Franke standard key, inspection window on front, suitable for liquid soaps and lotions as well as antiseptic soaps, 0.8 litre soap tank, plastic dispensing handle, includes stainless steel screws and dowels.

127x147x632mm

STRX618E

Recommended



Liquid soap, 1 litre - minimum order quantity 6 bottles
SO1L



Liquid soap canister, 10 litres
SO10L

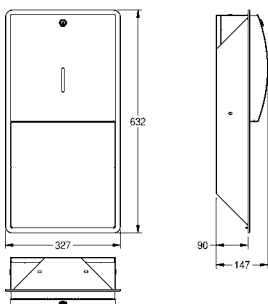

Stratos paper towel dispenser for recessed mounting

Paper towel dispenser for recessed mounting, stainless steel, surface satin finish, front with InoxPlus® surface refinement for the reduction of fingerprints and better cleaning characteristics (easy to clean), material thickness 1.5mm, curved front cover, inspection window, cylinder lock with Franke standard key, loading capacity 300-400 Z-fold towels, includes stainless steel screws and dowels.

327x147x632mm

STRX600E

Recommended



Paper towels (168 per pack) minimum order quantity 20 packs
FH68

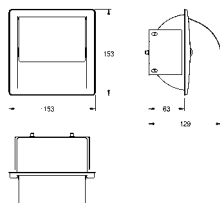

Stratos single toilet roll holder with cover for recessed mounting

Toilet roll holder for recessed mounting, stainless steel, surface satin finish, material thickness 0.8mm, curved lid, for one roll up to maximum 130mm wide, includes stainless steel screws and dowels.

153x120x153mm

STRX673E

ACCESSORIES AND HAND DRYERS

STRATOS RECESSED

IMAGE

TYPE/MODEL

ITEM NUMBER

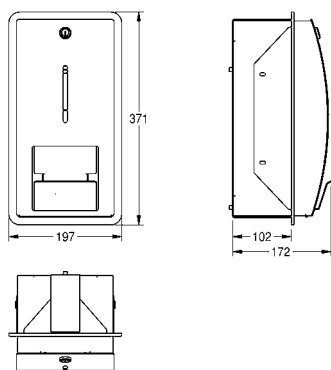

Stratos double toilet roll holder without spindle system for recessed mounting

Double toilet roll holder for recessed mounting, stainless steel, surface satin finish, front with InoxPlus® surface refinement for the reduction of fingerprints and better cleaning characteristics (easy to clean), material thickness 1.5mm, curved front cover, closed housing with inspection window, cylinder lock with Franke standard key, for two rolls up to maximum 120mm, second roll falls when clip is folded up into dispense position, without spindle system, includes stainless steel screws and dowels.

197x172x371mm

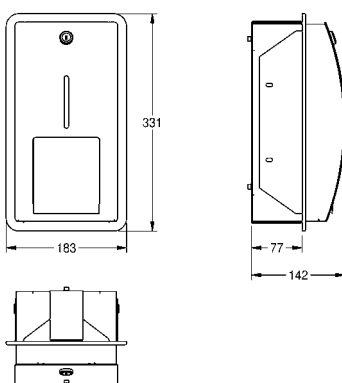
STRX671E

Stratos double toilet roll holder with spindle system for recessed mounting

Double toilet roll holder for recessed mounting, stainless steel, surface satin finish, front with InoxPlus® surface refinement for the reduction of fingerprints and better cleaning characteristics (easy to clean), material thickness 1.5mm, curved front cover, closed housing with inspection window, cylinder lock with Franke standard key, for two rolls up to maximum 120mm, second roll will be released after consumption of first roll, second roll not visible, with spindle system, includes stainless steel screws and dowels.

183x142x331mm

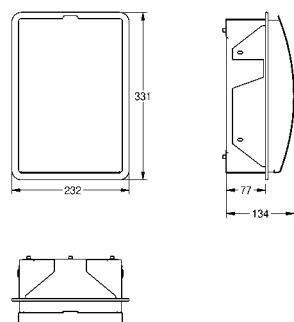
STRX672E

Stratos sanitary towel disposal bin for recessed mounting

Sanitary towel disposal bin for recessed mounting, stainless steel, surface satin finish, front with InoxPlus® surface refinement for the reduction of fingerprints and better cleaning characteristics (easy to clean), material thickness 1.5mm, curved front cover, approximately. 3.8 litre capacity, folding self-closing lid with stainless steel piano hinge, removable plastic container inside, includes stainless steel screws and dowels.

232x134x331mm

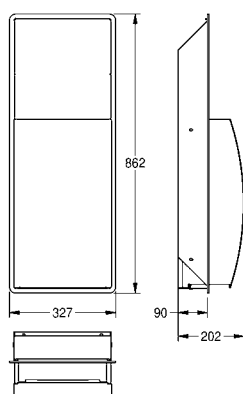
STRX611E

Stratos small open waste bin for recessed mounting

Waste bin for recessed mounting, stainless steel, surface satin finish, front with InoxPlus® surface refinement for the reduction of fingerprints and better cleaning characteristics (easy to clean), material thickness 1.5mm, curved front cover, cylinder lock with Franke standard key, approximately. 22 litre capacity, integrated bag holder, includes stainless steel screws and dowels.

327x202x862mm

STRX605E

ACCESSORIES AND HAND DRYERS

STRATOS RECESSED

IMAGE

TYPE/MODEL

ITEM NUMBER

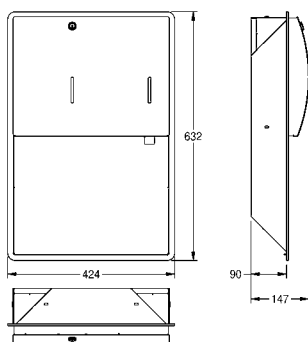

Stratos combination paper towel and soap dispenser for recessed mounting

Combination paper towel dispenser and soap dispenser for recessed mounting, stainless steel, surface satin finish, front with InoxPlus® surface refinement for the reduction of fingerprints and better cleaning characteristics (easy to clean), material thickness 1.5mm, curved front cover, with two inspection windows, both parts with cylinder lock and Franke standard key, paper towel dispenser with loading capacity 300-400 Z-fold towels, soap dispenser suitable for liquid soaps and lotions as well as antiseptic soaps, 0.8 litre soap tank, plastic dispensing handle, includes stainless steel screws and dowels.

424x147x632mm

STRX601E

Recommended



Paper towels (168 per pack) minimum order quantity 20 packs
FH68



Liquid soap, 1 litre - minimum order quantity 6 bottles
SO1L



Liquid soap canister, 10 litres
SO10L

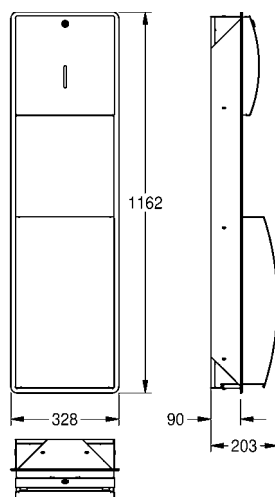

Stratos combination paper towel dispenser and waste bin for recessed mounting

Combination paper towel dispenser and waste bin for recessed mounting, stainless steel, surface satin finish, front with InoxPlus® surface refinement for the reduction of fingerprints and better cleaning characteristics (easy to clean), material thickness 1.5mm, curved front cover, cylinder lock with Franke standard key, inspection windows on front, loading capacity 300-400 Z-fold towels, waste bin with approximately. 22 litre capacity, integrated bag holder, includes stainless steel screws and dowels.

328x203x1162mm

STRX602E

Recommended



Paper towels (168 per pack) minimum order quantity 20 packs
FH68

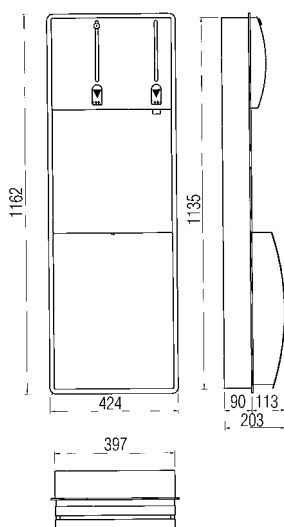

Stratos combination paper towel dispenser, soap dispenser and waste bin for recessed mounting

Combination paper towel dispenser, soap dispenser and waste bin for recessed mounting, stainless steel, surface satin finish, front with InoxPlus® surface refinement for the reduction of fingerprints and better cleaning characteristics (easy to clean), material thickness 1.5mm, curved front cover, with two inspection windows, cylinder lock and Franke standard key, paper towel dispenser with loading capacity 300-400 Z-fold towels, soap dispenser suitable for liquid soaps and lotions as well as antiseptic soaps, 0.8 litre soap tank, plastic dispensing handle, waste bin with approximately. 29 litre capacity, integrated bag holder, includes stainless steel screws and dowels.

424x203x1162mm

STRX617E

Recommended



Paper towels (168 per pack) minimum order quantity 20 packs
FH68



Liquid soap, 1 litre - minimum order quantity 6 bottles
SO1L



Liquid soap canister, 10 litres
SO10L



ACCESSORIES AND HAND DRYERS

STRATOS TOUCH FREE

IMAGE

TYPE/MODEL

ITEM NUMBER

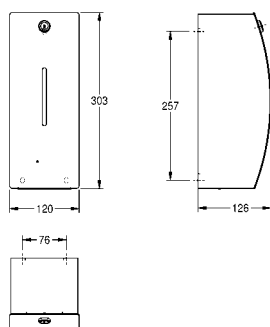

Tall Stratos touch-free soap dispenser for wall mounting for liquid soap (battery operated)

Touch-free soap dispenser for wall mounting, stainless steel, surface satin finish, front with InoxPlus® surface refinement for the reduction of fingerprints and better cleaning characteristics (easy to clean), material thickness 1.5mm, curved front cover, cylinder lock with Franke standard key, infra-red sensor for non-touch operation, integrated shut-off when housing is opened, LED indicates low-battery status, includes 6 x 1.5V (=9V) AA alkaline batteries, suitable for liquid soaps and lotions, 0.8 litre soap tank, dispenses 0.6 to 1.1ml depending on soap, includes stainless steel screws and dowels.

120x126x303mm

STRX625

Recommended ✓



Liquid soap, 1 litre - minimum order quantity 6 bottles
SO1L



Liquid soap canister, 10 litres
SO10L

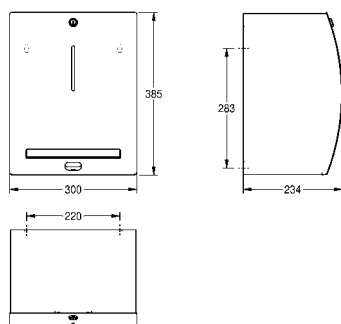

Stratos touch-free paper towel dispenser for wall mounting (battery operated)

Touch-free paper towel dispenser for wall mounting, stainless steel, surface satin finish, front with InoxPlus® surface refinement for the reduction of fingerprints and better cleaning characteristics (easy to clean), material thickness 1.5mm, curved front cover, cylinder lock with Franke standard key, infra-red sensor for non-touch operation, integrated tear-off edge, includes four standard D 1.5V (=6V) batteries, maintenance free mechanism and easy paper roll change, for rolls with maximum width 205mm and maximum diameter 220mm, paper length adjustable to 200, 250 and 300mm, includes stainless steel screws and dowels.

300x234x385mm

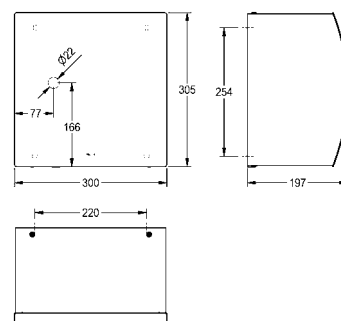
STRX630

Stratos touch-free stainless steel hand dryer

Touch-free hand dryer for wall mounting, electronic warm air hand dryer, stainless steel, surface satin finish, front with InoxPlus® surface refinement for the reduction of fingerprints and better cleaning characteristics (easy to clean), material thickness 1.5mm, curved front cover, infra-red sensor for non-touch operation, sensor range adjustable from 5 to 33cm, automatic power shut-off after 60 seconds, due to the extreme high, adjustable air velocity the drying time is shortened considerably, cable and plug not included.

- Connection voltage: 230V, 50Hz ■ Total power: 1500W
- Heater: 800W ■ Motor: 700W motor ■ Air volume: 120m³/h
- Air velocity: 75-110m/s

300x197x305mm

STRX210

ACCESSORIES AND HAND DRYERS

XINOX WALL MOUNTED

IMAGE

TYPE/MODEL

ITEM NUMBER

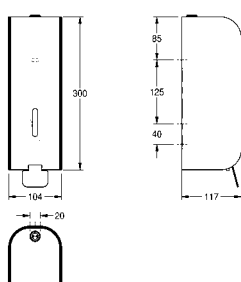

XINOX soap dispenser for wall mounting for liquid soap

Soap dispenser made of stainless steel, with surface refinement for the reduction of finger marks and better cleaning characteristic (easy to clean), material thickness 2.0mm, surface satin finish. Suitable for liquid soaps and lotions as well as antiseptic soaps. 1 litre container, lock with XINOX® standard key, inclusive screws and dowels.

104x117x300mm

XINX617

Recommended ✓



Liquid soap, 1 litre - minimum order quantity 6 bottles
SO1L



Liquid soap canister, 10 litres
SO10L

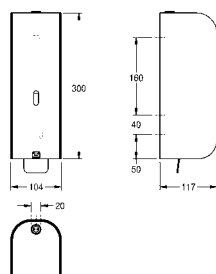

XINOX soap dispenser for wall mounting for foam soap

Foam soap dispenser made of stainless steel, with surface refinement for the reduction of finger marks and better cleaning characteristic (easy to clean), material thickness 2mm, surface satin finish. Suitable just for FRANKE foam soap 1 litre container, standard lock with XINOX® standard key, inclusive screws and dowels.

104x117x300mm

XINX616

Recommended ✓



Foam soap, 650ml - minimum order quantity 9 bottles
E-XINX616

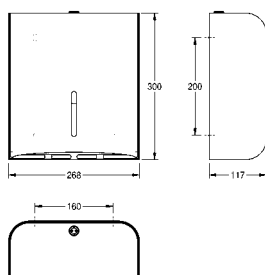

XINOX paper towel dispenser for wall mounting

Paper towel dispenser for wall mounting, stainless steel, surface satin finish with InoxPlus surface refinement for the reduction of finger marks and better cleaning characteristics (easy to clean), material thickness 2 mm, casing with revolving shadow gap and curved profile, key and lock stainless steel, inspection window on front, loading capacity 300 - 400 pcs. of paper depending on brand and folding, includes stainless steel screws and dowels.

268x117x300mm

XINX600

Recommended ✓



Paper towels (168 per pack) minimum order quantity 20 packs
FH68

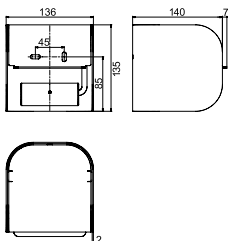

XINOX single toilet roll holder

Toilet paper roll holder made of stainless steel, with surface refinement for the reduction of finger marks and better cleaning characteristic (easy to clean), surface satin finish. Material thickness 2.0mm, for 1 roll, maximum 120mm, includes screws and dowels.

136x140x135mm

XINX677

ACCESSORIES AND HAND DRYERS

XINOX WALL MOUNTED

IMAGE

TYPE/MODEL

ITEM NUMBER

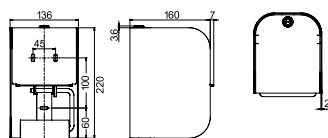

XINOX double toilet roll holder

Double toilet paper roll holder made of stainless steel, with surface refinement for the reduction of finger marks and better cleaning characteristic (easy to clean), surface satin finish. With XINOX® standard lock, material thickness 2mm, for 2 rolls, maximum 120mm, second roll will be released after consumption of the first roll, inclusive screws and dowels.

136x160x220mm

XINX672

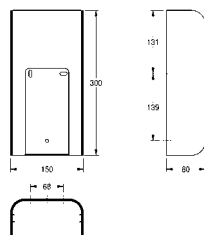

XINOX hygiene bag dispenser for wall mounting

Hygiene bag dispenser for wall mounting, stainless steel, surface satin finish with surface refinement for the reduction of finger marks and better cleaning characteristic (easy to clean), material thickness 2mm, casing with revolving shadow gap and curved profile, inspection window on front, for paper bags, removal at bottom, includes screws and dowels.

150x80x300mm

XINX615

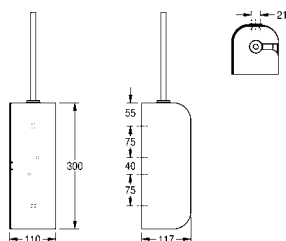

XINOX toilet brush holder

Toilet brush holder made of stainless steel, with surface refinement for the reduction of finger marks and better cleaning characteristic (easy to clean), surface satin finish, material thickness 2.0mm, for wall mounting. Includes screws and dowels.

110x117x300mm

XINX687

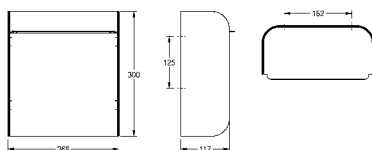

XINOX waste bin for wall mounting

Waste bin for wall mounting, stainless steel, surface satin finish with InoxPlus surface refinement for the reduction of finger marks and better cleaning characteristics (easy to clean), material thickness 2 mm, casing with revolving shadow gap and curved profile, approximately 7 litre capacity, folding self closing lid, integrated bag holder, includes stainless steel screws and dowels.

268x117x300mm

XINX605

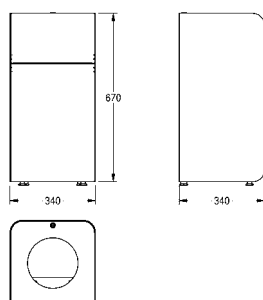

XINOX large floor standing waste bin

Waste bin, free standing or with optional wall mounting device, made of stainless steel, with surface refinement for the reduction of finger marks and better cleaning characteristic (easy to clean), material thickness 2.0mm, surface satin finish. With lid to open, bag holding device, lock with XINOX® standard key, includes screws and dowels.

30 litre capacity

XINX606

60 litre capacity

XINX608



Recommended



XINOX Wall fixing device for XINX606
E-XINX606
XINOX Wall fixing device for XINX608
E-XINX608

ACCESSORIES AND HAND DRYERS

XINOX TOUCH FREE

IMAGE

TYPE/MODEL

ITEM NUMBER

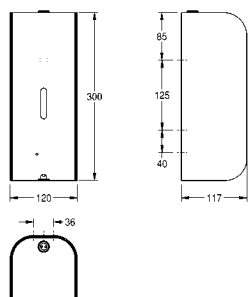

XINOX touch free soap dispenser for wall mounting for liquid soap (battery operated)

Touch free soap dispenser for wall mounting, stainless steel, surface satin finish with InoxPlus surface refinement for the reduction of finger marks and better cleaning characteristics (easy to clean), material thickness 2 mm, casing with revolving shadow gap and curved profile, key and lock stainless steel, inspection window on front, infrared sensor activity for non-touch operation, LED shows battery status, includes 6 x 1.5 V Alkaline AA batteries, suitable for liquid soaps and lotions, 0.8 l soap tank, includes stainless steel screws and dowels.

120x117x300mm

XINX625

Recommended



Liquid soap, 1 litre - minimum order quantity 6 bottles
SO1L



Liquid soap canister, 10 litres
SO10L

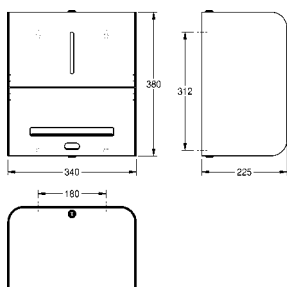

XINOX touch free paper towel dispenser for wall mounting (battery operated)

Touch free paper towel dispenser for wall mounting, stainless steel, surface satin finish with InoxPlus surface refinement for the reduction of finger marks and better cleaning characteristics (easy to clean), material thickness 2 mm, casing with revolving shadow gap and curved profile, key and lock stainless steel, inspection window on front, infrared sensor activity for non-touch operation, integrated tear-off edge, includes 4 x standard D 1.5 V batteries, maintenance free mechanism and easy paper roll change, for rolls with max. width 205 mm and max. diameter 200 mm, paper length adjustable to 200, 250 and 300 mm, includes stainless steel screws and dowels.

340x225x380mm

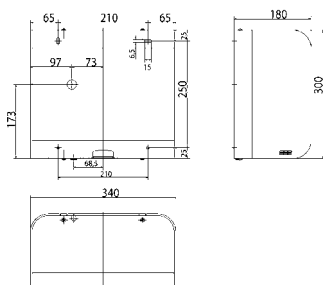
XINX630

XINOX touch free stainless steel hand dryer

Hand dryer for wall mounting, electronic warm air hand dryer, made of stainless steel, surface satin finish with surface refinement for the reduction of finger marks and better cleaning characteristic (easy to clean), material thickness 2.0mm, casing with shadow gap and curved profile, infra-red sensor activity for non-touch operation, sensor range adjustable from 5 to 33cm, automatic power shut-off after 60 seconds, due to the extreme high adjustable air velocity the drying time is shortened although the blower output is relatively low, cable and plug not included.

- Electrical data: 230V, 50Hz ■ Total output: 1500W
- Heating: 800W ■ Motor: 700W ■ Blower output: 120m³/h
- Air velocity: 75-110m/s

340x180x300mm

XINX210

ACCESSORIES AND HAND DRYERS

HAND DRYERS

IMAGE

TYPE/MODEL

ITEM NUMBER

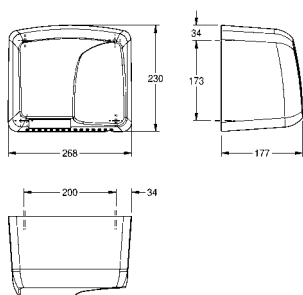

Hand dryer with ABS plastic cover

Touch free hand dryer for wall mounting, made of fire retardant ABS, material thickness 3mm, infra-red sensor activity for non-touch operation, sensor range adjustable from 10 to 30cm, automatic power shut-off after 120 seconds, cable and plug not included.

- Electrical data: 230V, 50Hz ■ Total output: 1800W
- Heating: 1720W ■ Motor: 80W motor with 2850 rpm
- Blower output: 255m³/h ■ Air velocity: 14.5m/s

268x177x230mm

ARTW410

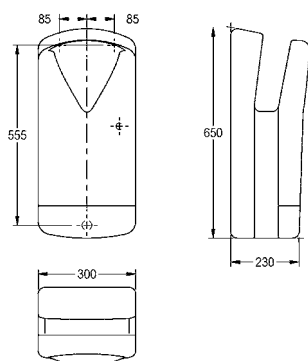

Eco-Airblast Maxi 'hands in' dryer

The Eco-Airblast Maxi is a warm high speed 1750W 'hands in' dryer using sophisticated air curtain technology that dries hands in 10-12 seconds. No heating element as it cleverly recycles heat from the motor to generate warm air. Made from ABS polycarbonate and a noise level of only 69dB it's a must for any commercial washroom. Includes built in water tank. Touch free operation. Optional HEPA filter captures 99.9% of airborne bacteria and Puretab tablets can be used to control odour and prevent sludge build up in the drip tray.

Eco-Airblast Maxi, White ABS 1750W

F0391

Eco-Airblast Maxi, Silver ABS

F0392

Recommended ✓



HEPA filter (lasts approx 2 years)
F0393



Puretab tablets (pack of 20)
F0375

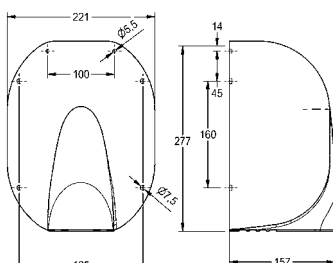

Eco-Airblast Midi 'hands under' dryer 550W

The Eco-Airblast Midi is an ambient (room temperature) high speed 550W 'hand dryer' using sophisticated air curtain technology that dries hands in 12-14 seconds. With a noise level of only 68dB it's a must for any commercial washroom. Touch free operation and sensor adjustable. Optional HEPA Filter captures 99.9% of airborne bacteria.

Eco-Airblast Midi, White ABS 550W

F0394

Eco-Airblast Midi, Polished Chrome 550W

F0396

Eco-Airblast Midi, Satin Chrome 550W

F0398

Recommended ✓



HEPA filter (lasts approx 2 years)
F0387

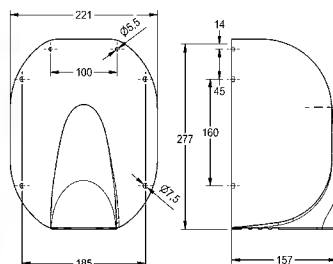

Eco-Airblast Midi 'hands under' dryer 1100W

The Eco-Airblast Midi is a warm high speed 1100W 'hands under' dryer using sophisticated air curtain technology that dries hands in 8-12 seconds. No heating element as it cleverly recycles heat from the motor to generate warm air. With a noise level of only 75dB it's a must for any commercial washroom. Touch free operation and sensor adjustable. Optional HEPA Filter captures 99.9% of airborne bacteria.

Eco-Airblast Midi White ABS 1100W

F0395

Eco-Airblast Midi Polished Chrome 1100W

F0397

Eco-Airblast Midi Satin Chrome 1100W

F0399

Recommended ✓



HEPA filter (lasts approx 2 years)
F0387







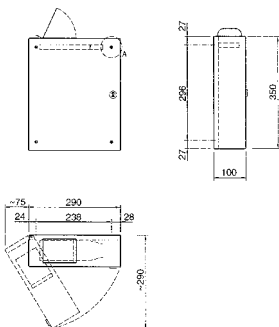

ACCESSORIES AND HAND DRYERS

HEAVY DUTY ACCESSORIES

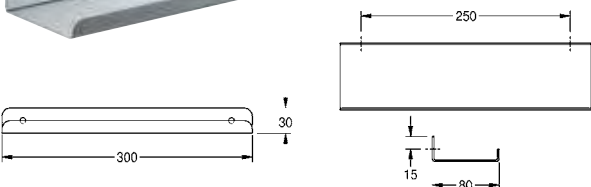
| IMAGE | TYPE/MODEL | ITEM NUMBER |
|---|--|---------------------------------|
|   | Heavy-duty soap dispenser for wall mounting Wall mounted liquid soap dispenser (1 litre) manufactured from stainless steel with security lock and 5 year guarantee for covering. The cover is held in place by a stainless steel rod that is fixed to the mounting plate and a security lock. Screws and dowels included. | SD300 130x127x300mm |
| | <div>Recommended </div> <div>  Liquid soap, 1 litre - minimum order quantity 6 bottles SO1L </div> <div>  Liquid soap canister, 10 litres SO10L </div> | |
|   | Heavy duty paper towel dispenser for wall mounting Paper towel dispenser for wall mounting, stainless steel, surface satin finish, material thickness 2 mm, complete closed casing, held in place by a stainless steel rod fixed to the mounting plate and a security lock, loading capacity 400 - 600 pcs. of paper depending on brand and folding, includes stainless steel screws and dowels. | TD350 258x127x352mm |
|   | Heavy-duty single toilet roll holder with lock for wall mounting Toilet roll holder manufactured from 2mm thick stainless steel polished to a satin finish with vandal resistant spindle, for 1 roll. Screws and dowels included. | RH140HD 140x110x110mm |
|   | Heavy-duty triple toilet roll holder for wall mounting Triple toilet roll holder, manufactured from 2mm thick stainless steel, polished to a satin finish with vandal resistant casing 5 year guarantee for covering. The cover is held in place by a stainless steel rod that is fixed to the mounting plate and a security lock. Screws and dowels included. | HDTX674 130x150x415mm |
|   | Heavy-duty jumbo toilet roll holder for wall mounting Jumbo toilet roll holder manufactured from stainless steel 2.0, with security lock. 5 year guarantee for covering. The cover is held in place by a stainless steel rod that is fixed to the mounting plate and a security lock. | RH320 320x130x320mm |

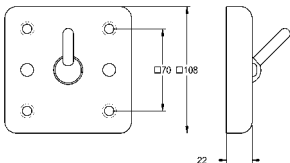
ACCESSORIES AND HAND DRYERS

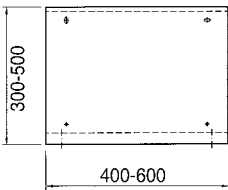
HEAVY DUTY ACCESSORIES

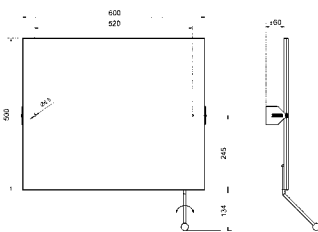
| IMAGE | TYPE/MODEL | ITEM NUMBER |
|---|---|--|
|   | Heavy-duty hygiene bin with lock for wall mounting Surface mounted sanitary towel disposal bin manufactured from 2mm thick stainless steel with security lock and 5 year guarantee for covering. The cover is held in place by a stainless steel rod that is fixed to the mounting plate and a security lock. Screws and dowels included. | HR350 290x100x350mm |
|   | Heavy-duty wall shelf Vanity shelf manufactured from 2mm thick 18/10 stainless steel. The unit has an upturned front edge with rounded corners and is drilled for wall fixing - vandal resistant screws are not included. (1 set necessary). | AL300HD 300x80x30mm |
|   | Security coat hook Security coat hook, stainless steel, material thickness 2 mm, visible surface satin finish. Safety hook tilts downwards when overloaded, projection 30 mm from wall plate. Dimensions 108 x 108 x 52 mm. | Front mounted HDTX692 Mounted from behind with threaded bolts HDTX693 |
|   | Heavy-duty mirror Surface mounted mirror manufactured from 8mm thick stainless steel, surface high polished, revolving overturned, thief proofed mounting system due to underlaying polystyrene plate with hidden screws, includes screws and dowels. | 400x8x300mm M400HD 500x8x400mm M500HD 600x8x500mm M600HD |
|   | Tiltable stainless steel mirror Swingable mirror for wall mounting, mirror and brackets stainless steel, mirror with a reflective polished surface, brackets surface satin finish, material thickness mirror 8mm, material thickness brackets 4mm, reinforced with polystyrene plate and hidden fixings, reinforced 1.5mm stainless steel bracket on backside, swingable due to premounted lever, lever can be mounted right or left, includes screws and dowels. | CNTX91 600x8x500mm |

WASHBASINS AND WASHTROUGHS

ROUND INSET WASHBASINS

IMAGE

TYPE/MODEL

ITEM NUMBER

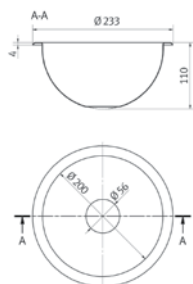

Rondo inset washbasins 200mm diameter

Inset washbasin manufactured from stainless steel with finishes as shown below (to bowl interior and exterior). Complete with 32mm waste hole, without overflow, including chrome-plated distance piece, for surface or undermounting installation.

- | | | |
|--|---|----------------|
| | Inset washbasin no overflow, high polish finish inside and out. Ø200mm | RNDH200 |
| | Inset washbasin no overflow, satin finish inside and out. Ø200mm | RNDX200 |

Both come with waste kit

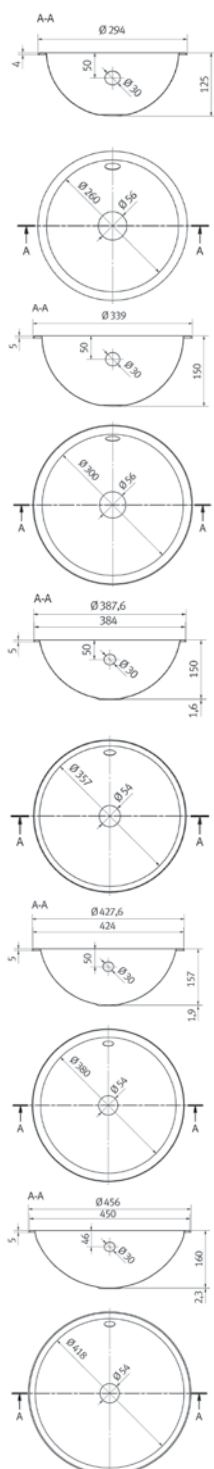

Rondo inset washbasins various sizes

Inset washbasin manufactured from stainless steel with finishes as shown below (to bowl interior and exterior). For surface or undermounting installation. Includes overflow kit without waste.

- | | | |
|--|---|----------------|
| | Inset washbasin with overflow, high polish finish inside and out. Ø260mm | RNDH260 |
| | Inset washbasin with overflow, satin finish inside and out. Ø260mm | RNDX260 |

- | | | |
|--|---|----------------|
| | Inset washbasin with overflow, high polish finish inside and out. Ø300mm | RNDH300 |
| | Inset washbasin with overflow, satin finish inside and out. Ø300mm | RNDX300 |

- | | | |
|--|---|----------------|
| | Inset washbasin with overflow, high polish finish inside and out. Ø360mm | RNDH360 |
| | Inset washbasin with overflow, satin finish inside and out. Ø360mm | RNDX360 |

- | | | |
|--|---|----------------|
| | Inset washbasin with overflow, high polish finish inside and out. Ø381mm | RNDH381 |
| | Inset washbasin with overflow, satin finish inside and out. Ø381mm | RNDX381 |

- | | | |
|--|---|----------------|
| | Inset washbasin with overflow, high polish finish inside and out. Ø420mm | RNDH420 |
| | Inset washbasin with overflow, satin finish inside and out. Ø420mm | RNDX420 |

Required



32mm un-slotted spring loaded dome waste
F2126

Recommended



32mm chrome-plated syphon and trap
F2109

WASHBASINS AND WASHTROUGHS

ROUND INSET WASHBASINS

IMAGE

TYPE/MODEL

ITEM NUMBER

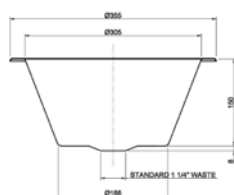

Rimmed edge round inset sink bowls

Round inset sink bowl manufactured from 1.2mm thick, grade 1.4301 (304) stainless steel, satin polish finish. Incorporates a rimmed edge for inseting into a worktop. Prepared for a 32mm waste outlet and overflow. No tap holes are provided, any taps to be fitted must be mounted either through the worktop or wall mounted.

Note: It may be necessary to notch the worktop when fitting an overflow.

Ø305x160mm

D20140N

Required



32mm waste, plug, chain and overflow
F2117

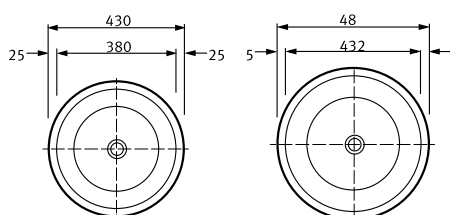

Rimmed edge round inset sink bowls

Round inset sink bowl manufactured from 1.2mm thick, grade 1.4301 (304) stainless steel, satin polish finish. The bowls incorporate a rimmed edge for inseting into a worktop. Prepared for a 32mm waste outlet and overflow. No tap holes are provided, any taps to be fitted must be mounted either through the worktop or wall mounted.

Note: It may be necessary to notch the worktop when fitting an overflow.

Ø380x160mm

D20142N

Ø432x190mm

D20144N

Required



32mm waste, plug, chain and overflow
F2117

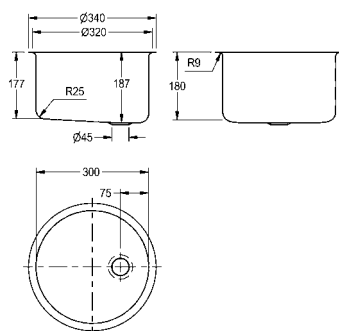

Inset washbasin

Fitted with 32mm waste. High polish finish to inside and outside of bowl.

Ø340mm

BR3000U

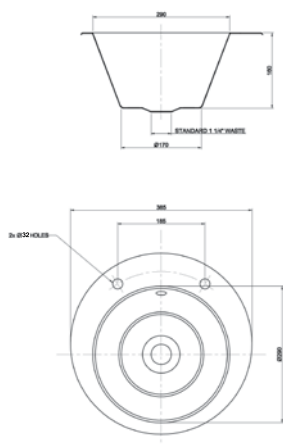

Inset hand washbasin

Washbasin for inseting into worktop, manufactured from grade 1.4301 (304) stainless steel – satin polish finish, material thickness 1.2mm. Prepared for 32mm waste outlet and overflow hole with two tap holes in the rear ledge behind the bowl – suitable for basin taps only (Deck mixers cannot be fitted). Bowls are supplied complete with fixing kit for inseting into worktops.

External: Ø385x160mm, bowl: Ø290mm

D20170N

Required



32mm waste, plug, chain and overflow
F2117

Recommended



13mm crosshead basin taps
F1080

WASHBASINS AND WASHTROUGHS

ROUND INSET WASHBASINS

IMAGE

TYPE/MODEL

ITEM NUMBER

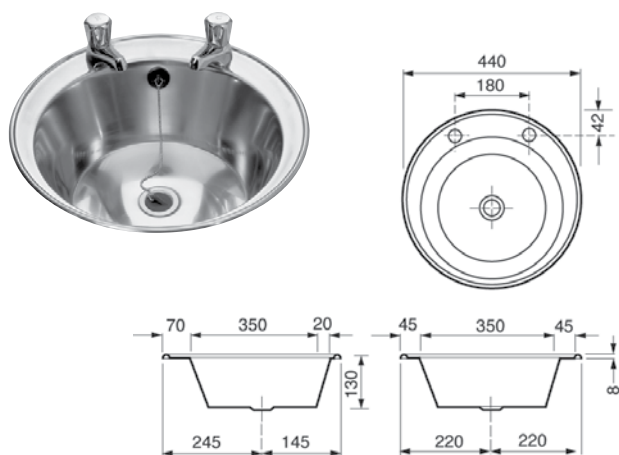

Inset hand washbasin

Washbasin for inseting into worktop, manufactured from grade 1.4301 (304) stainless steel – satin polish finish, material thickness 1.2mm. Prepared for 32mm waste outlet and overflow hole with two tap holes in the rear ledge behind the bowl – suitable for basin taps only (Deck mixers cannot be fitted). Bowls are supplied complete with fixing kit for inseting into worktops.

External: Ø440x130mm, bowl: Ø350x122mm

D20171N

Required



32mm waste, plug, chain and overflow
F2117

Recommended



13mm crosshead basin taps
F1080

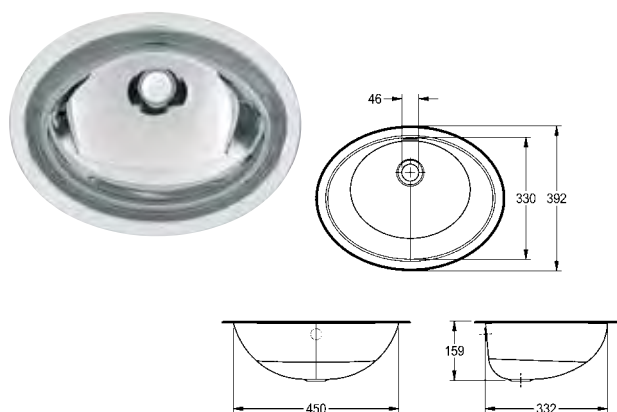

Inset washbasin - no taphole

Inset washbasin manufactured from grade 1.4301 (304) stainless steel, thickness 1.2mm with finishes as shown below. Deep-drawn in one piece, prepared for 32mm waste and overflow (overflow connection supplied). The bowl can be mounted through the top or alternatively from the underside of the worktop.

Ø450x330x159mm internal measurement

High polish finish inside

RNDH450-0

Satin finish inside

RNDX450-0

Required



32mm un-slotted spring loaded dome waste
F2126



Inset washbasin - with taphole

Inset washbasin manufactured from grade 1.4301 (304) stainless steel, thickness 1.2mm with finishes as shown below. Deep-drawn in one piece with Ø35mm tap hole. Prepared for 32mm waste and overflow. The bowl can be mounted through the top or alternatively from the underside of the worktop.

Ø450x330x155mm internal measurement

High polish finish inside

RNDH451-0

Satin finish inside

RNDX451-0

Required



32mm un-slotted spring loaded dome waste
F2126

WASHBASINS AND WASHTROUGHS

RIMMED EDGE BOWLS FOR INSETTING

IMAGE

TYPE/MODEL

ITEM NUMBER

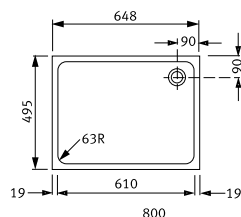

Rimmed edge bowls (for inseting)

Large sink bowls supplied for inseting into worktops and has a rimmed edge. Manufactured from 1.2mm thick austenitic grade stainless steel with a satin polish finish. An earthing lug is fitted to the underside of the bowl. Supplied with 38mm waste outlet, standpipe strainer, fixing studs and brackets. Full fitting instructions are supplied.

Bowl: 610x460x300mm

C20136L/R

L or R after the code number refers to the handing of the waste, ie. left or right when facing front of unit.

**Also available in Grade 316 stainless steel.
Please see Medical and Laboratory section.**



C20120N

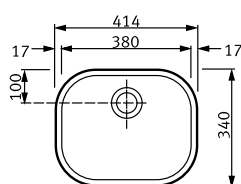

C20174/5N

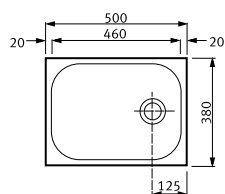

C20124N

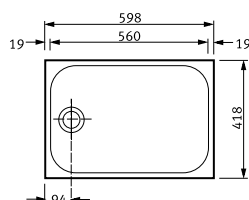

C20132N/3N

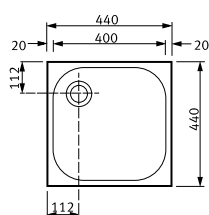

C20137N

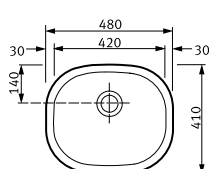

C20148/49/50N

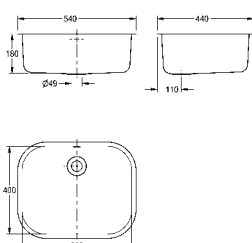

Rimmed edge bowls (for inseting)

A range of small inset sink bowls manufactured from 0.9mm thick grade 1.4301 (304) stainless steel, satin polish finish. All have rimmed edges, suitable for inseting into a worktop. Models C20120N and C20137N have a 17mm rimmed edge whereas all the other sink bowls incorporate a 20mm rimmed edge. Each bowl is prepared for a 38mm waste and overflow. Waste, plug, chain and overflow are available as extras. No tap holes are provided therefore any taps to be fitted must be mounted either through the worktop or on the wall. Fixing clips are supplied with each bowl.

Note: It may be necessary to notch the worktop when fitting an overflow.

| | | |
|---------------|------------------------|-----------------|
| 380x300x180mm | Cut out size 390x315mm | C20120N* |
| 460x340x180mm | Cut out size 470x350mm | C20174N |
| 460x340x250mm | Cut out size 470x350mm | C20175N* |
| 560x380x250mm | Cut out size 560x390mm | C20124N |
| 400x400x250mm | Cut out size 410x410mm | C20132N |
| 400x400x300mm | Cut out size 410x410mm | C20133N |
| 420x350x180mm | | C20137N |
| 500x400x200mm | Cut out size 510x410 | C20148N* |
| 500x400x250mm | Cut out size 510x410 | C20149N* |
| 500x400x300mm | Cut out size 510x410 | C20150N* |

Required



38mm waste, plug, chain
and overflow
F2119

***Models also available in Grade 316 stainless steel. Please see Medical and Laboratory section.**

WASHBASINS AND WASHTROUGHS

KNEE OPERATED WASHBASINS

IMAGE

TYPE/MODEL

ITEM NUMBER

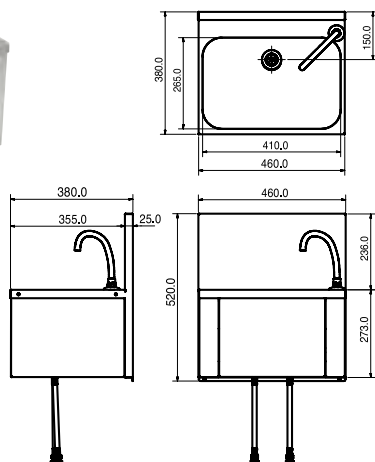

Knee operated washbasin

Knee operated wash hand basin is manufactured from stainless steel – satin polish finish, material thickness 0.9mm. Supplied complete with water spout positioned in rear right hand corner and 32mm waste outlet.

Note: The pre-mixing valve and the pipework linking the water spout to the knee operated front panel are both supplied with the washbasin. Wall mounted by fitting a top joggle strip under the upstand return and by screw fixing through the integral rear brackets. Screws and plugs are not supplied.

External: 460x380x520mm, bowl: 410x265mm

ANMX206

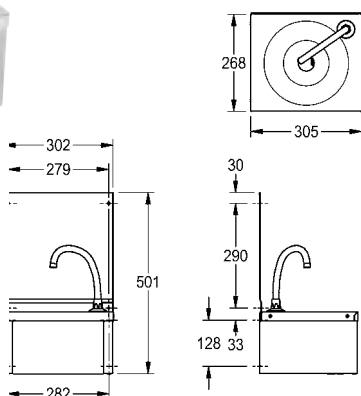

Knee operated washbasin

Knee operated wash hand basin is manufactured from stainless steel – satin polish finish, material thickness 0.9mm. Supplied complete with water spout positioned in rear right hand corner and 32mm waste outlet.

Note: The pre-mixing valve and the pipework linking the water spout to the knee operated front panel are both supplied with the washbasin. Wall mounted by fitting a top joggle strip under the upstand return and by screw fixing through the integral rear brackets. Screws and plugs are not supplied.

External: 305x268x501mm, bowl: 240x125mm

ANMX216

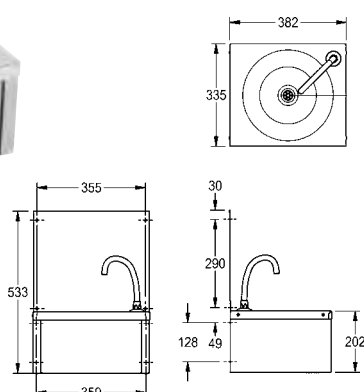

Knee operated washbasin

Knee operated wash hand basin is manufactured from stainless steel – satin polish finish, material thickness 0.9mm. Supplied complete with water spout positioned in rear right hand corner and 32mm waste outlet.

Note: The pre-mixing valve and the pipework linking the water spout to the knee operated front panel are both supplied with the washbasin. Wall mounted by fitting a top joggle strip under the upstand return and by screw fixing through the integral rear brackets. Screws and plugs are not supplied.

External: 382x335x533mm, bowl: 290x153mm

ANMX212

WASHBASINS AND WASHTROUGHS

OTHER WASHBASINS

IMAGE

TYPE/MODEL

ITEM NUMBER



Inset hand washbasin

Washbasin for inseting into worktop, manufactured from grade 1.4301 (304) stainless steel – satin polish finish, material thickness 0.9mm. Prepared for 32mm waste outlet and overflow hole with two tap holes in the rear ledge behind the bowl – suitable for either basin taps or deck mixer taps. Bowls are supplied complete with fixing clips for inseting into worktops.

External: 420x400mm, bowl: 360x272x135mm **D20167N**

External: 472x390mm, bowl: 410x265x140mm **D20168N**

Required



32mm waste, plug, chain and overflow
F2117

Recommended



13mm crosshead basin taps
F1080

WASHBASINS AND WASHTROUGHS

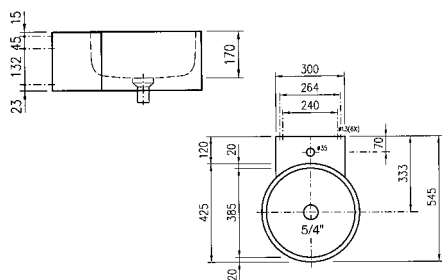

Single washbasin

Single washbasin, manufactured from stainless steel as a one piece pressing complete with a 38mm waste/overflow fitting, stainless steel integral wall bracket and fascia panel – with a 120mm tap ledge. Screws and dowels included. Material thickness 1.0/1.25mm.

External: Ø425x545x215, bowl: Ø385x170mm

Perforated fascia panel

BRP390

Smooth fascia panel

BRC390SF

Recommended



Shroud, 160x430x390mm,
high polish finish
SC140HP



Shroud, 160x430x390mm,
satin finish
SC140SF

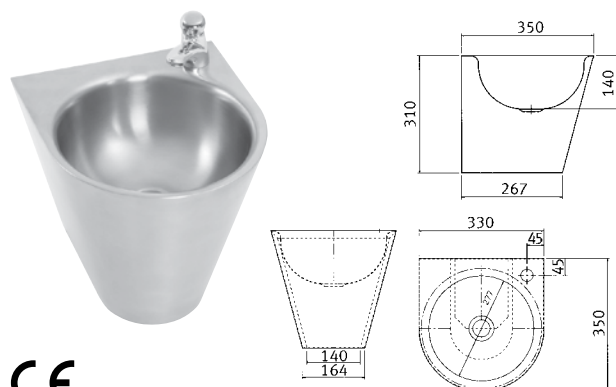

Centinel washbasin

The Centinel washbasin is manufactured from 1.2mm thick grade EN 1.4301 (304) stainless steel polished to a satin finish. The bowl is prepared for and supplied with a 32mm flush grated waste only (no overflow can be fitted). Complete with bottom access panel for fixing (using bolts supplied) and plumbing connections.

330x350x310mm

1 tap hole

G20131N

No tap holes

ANMX205

WASHBASINS AND WASHTROUGHS

OTHER WASHBASINS

IMAGE

TYPE/MODEL

ITEM NUMBER

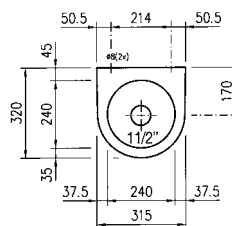

Hand washbasin

Washbasin manufactured from grade 1.4301 (304) stainless steel – satin polish finish. Supplied complete with 32mm waste outlet. No tap holes provided – for use with wall mounted taps. Wall mounting, including screws and dowels.

315x320x105mm

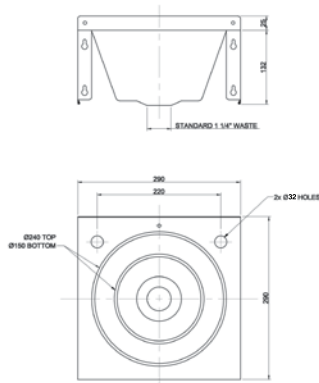
WB240WM

Model A washbasin

Washbasin top manufactured from 0.9mm thick, grade 1.4301 (304) stainless steel. Prepared for 32mm waste outlet and is supplied with two tap holes in the rear ledge.

Note: It is not possible to fit an overflow in the bowl. Wall mounting by using the fixing holes provided in both the rear upstand and the rear apron fixing brackets. Screws and plugs are not supplied.

External: 290x290x157mm, bowl: 240x125mm

With apron support and waste kit

D20161N

With crosshead taps and waste kit

D20195N

With lever taps and waste kit

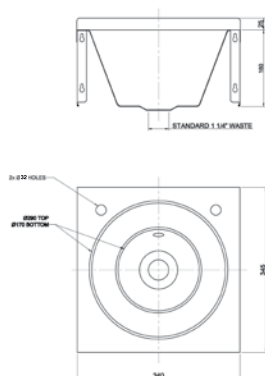
D20185N

Model B washbasin

Washbasin top manufactured from 0.9mm thick, grade 1.4301 (304) stainless steel. Prepared for 32mm waste outlet and overflow and is supplied with two tap holes in the rear ledge. Wall mounting by using the fixing holes provided in both the rear upstand and the rear apron fixing brackets. Screws and plugs are not supplied.

External: 340x345x185mm, bowl: 290x153mm

With apron support and waste and overflow kit

D20162N

With crosshead taps and waste and overflow kit

D20196N

With lever taps and waste and overflow kit

D20186N

*Exact dimensions may vary. Please call to discuss.

WASHBASINS AND WASHTROUGHS

OTHER WASHBASINS

IMAGE

TYPE/MODEL

ITEM NUMBER

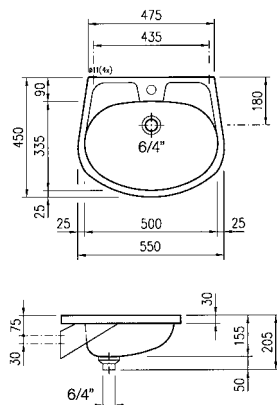

Hand washbasin - with soap trays

Single washbasin made of 0.9mm thick stainless steel with integral soap trays, 32mm BSP waste and complete with wall brackets.

External: 550x450x155mm, basin: 500x335x155mm

| | |
|--|----------------|
| With overflow, single tap hole, plug and chain | BS205-M |
| With overflow and no tap hole | BS205 |
| No overflow and no tap hole | BS204 |

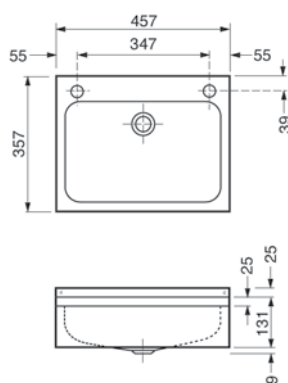

Model WB18 washbasin

Washbasin top manufactured from 0.9mm thick grade 1.4301 (304) stainless steel – satin polish finish. The apron support is made from 0.9mm (430) material – high polish finish. Prepared for 32mm waste outlet and overflow. Supplied with two tap holes in the rear ledge. Wall mounting by using the fixing holes provided in both the rear upstand and the rear apron fixing brackets. Screws and plugs are not supplied.

External: 457x357x165mm, bowl: 410x265x131mm

| | |
|-----------------------------------|----------------|
| With apron support and waste kit | D20163N |
| With crosshead taps and waste kit | D20197N |
| With lever taps and waste kit | D20187N |

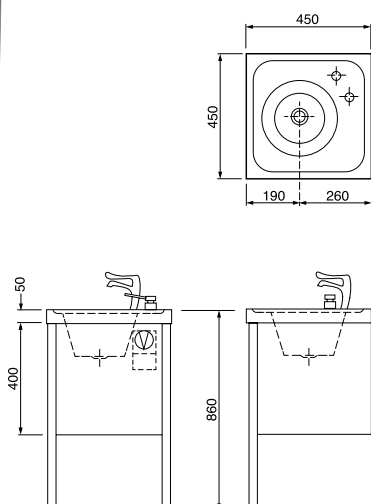

Food handler's hand washbasin

With front leg supports. Manufactured from 1.2mm thick, austenitic grade stainless steel and have a satin polish finish throughout. A thermostatic pre-mixer valve is fitted to provide a constant temperature for the water supply. A paper dispensing housing is located behind the hinged front panel (paper not supplied). The bowl is supplied complete with a 32mm flush grated waste outlet. Two tap holes are provided for fitting the lever operated tap and soap dispensing unit which are both supplied with the wash basin. An earthing lug is fitted to the underside of the bowl. Six fixing holes are provided in the rear returns of the end panels for screwing to the wall (screws and plugs are not supplied).

External: 450x450x860mm, bowl: Ø273x120mm **D20200N**

WASHBASINS AND WASHTROUGHS

OTHER WASHBASINS AND FLAT FLANGE BOWL FOR WELDING

IMAGE

TYPE/MODEL

ITEM NUMBER

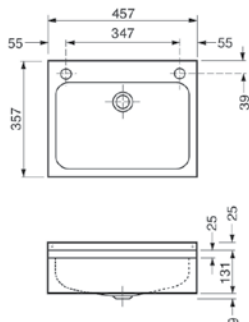

Handwashpac III (with battery-operated tap)

Handwashpac top is manufactured from grade 1.4301 (304) stainless steel – satin polish finish, material thickness 0.9mm. The apron support is made from 0.9mm material – high polish finish. Supplied complete with battery operated tap and manual soap dispenser. A 32mm flush grated waste outlet is also provided. No overflow is required on this unit. The washbasin is screw fixed to the wall using the fixing holes provided in the rear upstand and on the rear apron fixing brackets (no screws or plugs supplied).

External: 457x357x165mm, bowl: 410x265x131mm

D20184N

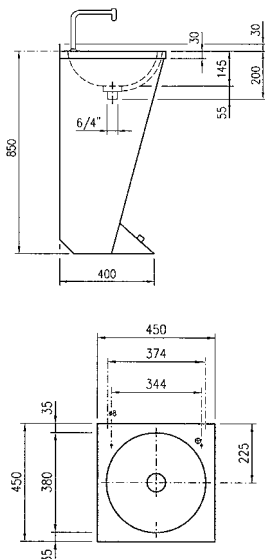

Single washbasin with tap and foot operation

Single washbasin with rear upstand, single tap hole, 32mm BSP waste fitting and complete with three sided pedestal manufactured from stainless steel. Fittings include swan-neck spout and foot-operated timed control push valve for use with a pre-mixed water supply. Screws and dowels included.

450x450x850mm

LP21

Spares



Push button valve c/w connection hoses
F1010

Push button
F1015

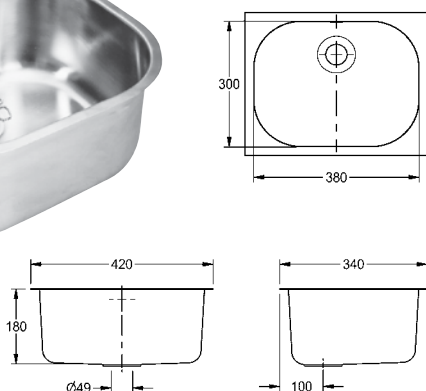

Flat flange bowl for welding in

A flat flange bowls manufactured from 0.9mm thick grade 1.4301 (304) stainless steel, satin polish finish. Prepared for a 38mm waste and overflow. Waste, plug, chain and overflow is available as an extra. No tap holes are provided therefore any taps to be fitted must be mounted either through the worktop or on the wall. Fixing clips are supplied with each bowl. NOTE: It may be necessary to notch the worktop when fitting an overflow.

C20166N

Required



38mm waste, plug, chain and
overflow
F2119

WASHBASINS AND WASHTROUGHS

HEAVY DUTY AND DISABLED WASHBASINS

IMAGE

TYPE/MODEL

ITEM NUMBER

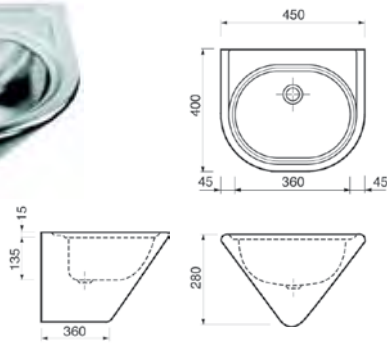

CE

Guardian heavy duty washbasin

The washbasin is manufactured from 1.2mm thick grade EN 1.4301 (304) stainless steel polished to a satin finish, with or without tap holes, a 32mm flush grated waste is supplied. Bolts and fixings provided. Products can be foam filled on request for extra strength and reduction of noise in a security environment.

450x400x280mm

No tap holes

HDTX450P

2 tap holes

G20476N

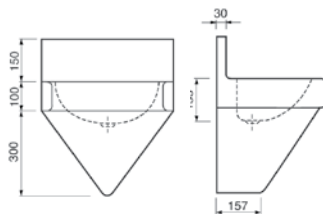
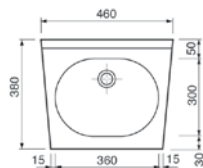

CE

Security washbasin

The washbasin is manufactured from 1.2mm thick grade EN 1.4301 (304) stainless steel polished to a satin finish with or without tap holes and supplied with 32mm flush grated waste. Complete with undershield and concealed brackets for screw to wall installation. No screws or dowels included.

460x380x550mm

No tap holes

G20480N

2 tap holes

G20482N

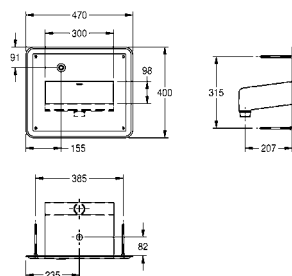

CE

Wall inset washbasin with electronic water control

Wall inset washbasin for secure accommodation such as police cells. The front fascia with smooth corners and the basin opening of a suitable size to prevent self harm. Self-closing valve supplied. Designed in conjunction with police authorities. Variations to suit other requirements available. Products can be foam filled, on request, for extra strength and reduction of noise in a security environment.

470x400x250mm

HDTX460

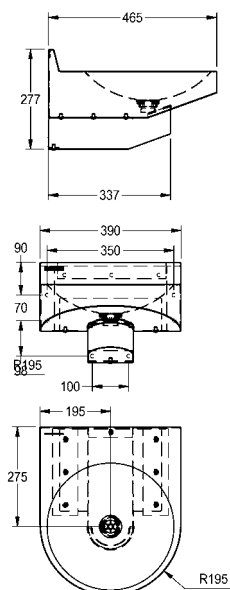

CE

Disabled washbasin with upstand

Single washbasin manufactured from 1.5mm thick grade EN 1.4301 (304) stainless steel polished to a satin finish. Supplied with a 32mm waste and no overflow. No tap holes are provided, any taps to be fitted must be wall mounted. A stainless steel shroud is included for covering and providing access to the waste. Joggle mounting strip and base bracket provided for mounting. Screws and plugs are not supplied.

ANMX020

WASHBASINS AND WASHTROUGHS

MIRANIT WASHBASINS

IMAGE

TYPE/MODEL

ITEM NUMBER

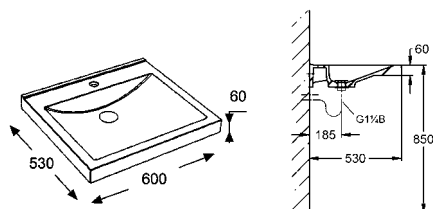

Quadro single washbasin

Made of Miranit resin-bonded mineral material, colour Alpine White. With seamless rectangular bowl, without overflow. Integrated back panel with integrated brackets and holes for fixing. Rear contoured edge. Mounting material included (hanger bolts and dowels).

Length of washbasin: 600mm, bowl dimensions (LxWxH): 520x375x40/90mm, three-sided apron: 60mm

Without tap hole

ANMW410

With tap hole

ANMW411

Requires either



Dome waste outlet 32mm
F0431



Sieve waste outlet 32mm
F0430

Recommended



Syphon cover and trap 32mm
F0432



Trap cover
XINX140

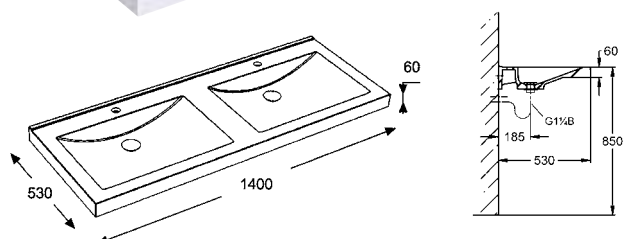

Quadro double washbasins

Made of Miranit resin-bonded mineral material, colour Alpine White. With seamless rectangular bowl, without overflow. Integrated back panel with integrated brackets and holes for fixing. Rear contoured edge. Mounting material included (hanger bolts and dowels).

Length of washbasin: 1400mm, bowl dimensions (LxWxH): 580x360x40/90mm, centre-to-centre distance of the bowls: 700mm, three-sided apron: 60mm

Without tap hole

ANMW420

With tap hole

ANMW421

Requires either



Dome waste outlet 32mm
F0431



Sieve waste outlet 32mm
F0430

Recommended



Syphon cover and trap 32mm
F0432



Trap cover
XINX140



WASHBASINS AND WASHTROUGHS

MIRANIT WASHBASINS

IMAGE

TYPE/MODEL

ITEM NUMBER

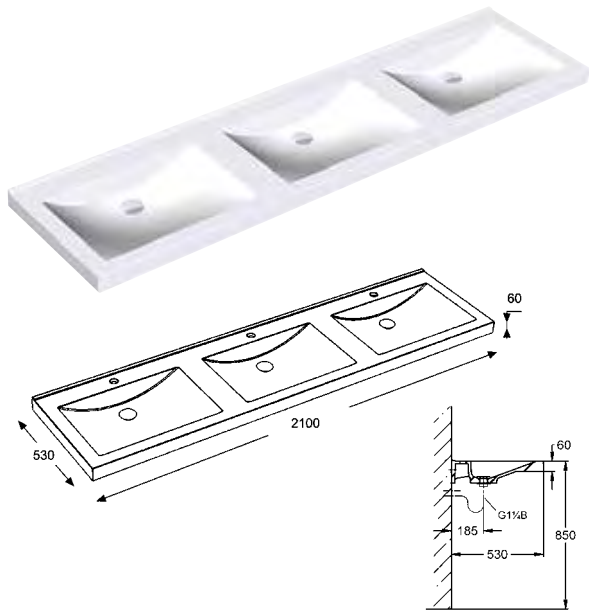

Quadro triple washbasins

Made of Miranit resin-bonded mineral material, colour Alpine White. With seamless rectangular bowl, without overflow. Integrated back panel with integrated brackets and holes for fixing. Rear contoured edge. Mounting material included (hanger bolts and dowels).

Length of washbasin: 2100mm, bowl dimensions (LxWxH): 580x360x40/90mm, centre-to-centre distance of the bowls: 700mm, three-sided apron: 60mm

| | |
|------------------|----------------|
| Without tap hole | ANMW430 |
| With tap hole | ANMW431 |

Requires either



Dome waste outlet 32mm
F0431



Sieve waste outlet 32mm
F0430

Recommended



Syphon cover and trap 32mm
F0432



Trap cover
XINX140

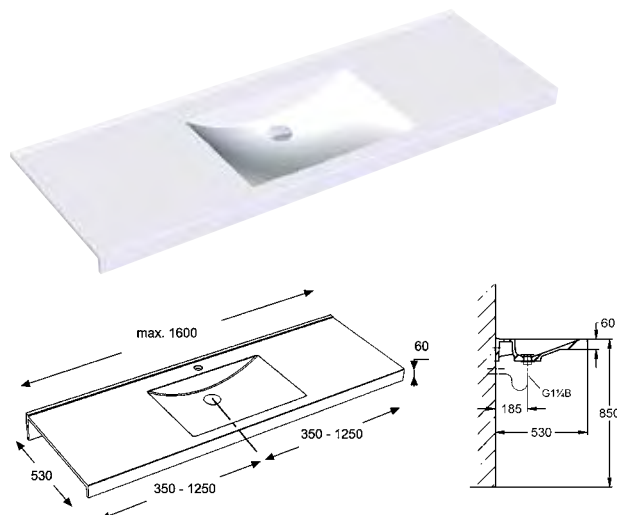

Also available in variable lengths



Quadro niche single washbasin

Made of Miranit resin-bonded mineral material, colour Alpine White. With seamless rectangular bowl, without overflow. Integrated back panel with integrated brackets and holes for fixing. Rear contoured edge. Mounting material included (hanger bolts, dowels and wall connector brackets). Can be cut to length using a diamond tipped circular saw.

Length of washbasin: 700 to 1600mm, bowl dimensions (LxWxH): 580x360x40/90mm, front apron: 60mm

| | |
|-------------------------|----------------|
| 1300mm without tap hole | ANMW510 |
| 1300mm with tap hole | ANMW511 |
| 1600mm with tap hole | ANMW515 |
| 1600mm without tap hole | ANMW516 |

Requires either



Dome waste outlet 32mm
F0431



Sieve waste outlet 32mm
F0430

Recommended



Syphon cover and trap 32mm
F0432



Trap cover
XINX140

WASHBASINS AND WASHTROUGHS

MIRANIT WASHBASINS

IMAGE

TYPE/MODEL

ITEM NUMBER

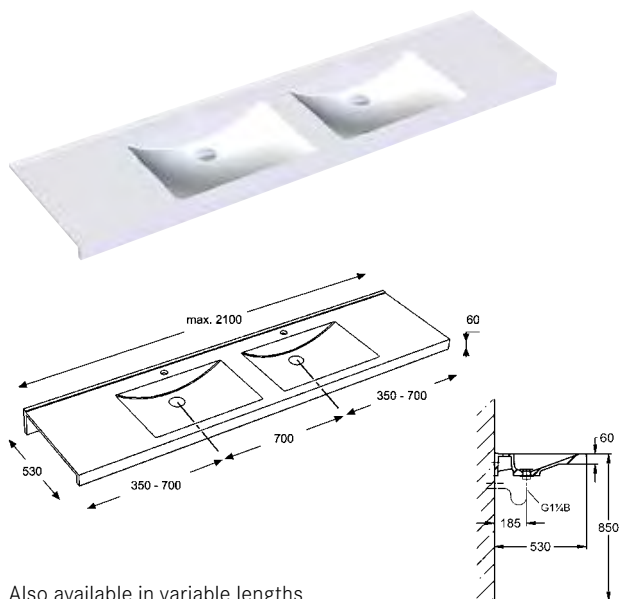

Also available in variable lengths

Quadro niche double washbasins

Made of Miranit resin-bonded mineral material, Alpine White. With seamless rectangular bowl, without overflow. Integrated back panel with integrated brackets and holes for fixing. Rear contoured edge. Mounting material included (hanger bolts, dowels and wall connector brackets). Can be cut to length using a diamond tipped circular saw.

Length of washbasin: 1400 to 2100mm, bowl dimensions: 580x360x40/90mm, centre-to-centre distance of the bowls: 700mm, front apron: 60mm

2100mm without tap hole **ANMW520**

2100mm with tap hole **ANMW521**

Requires either



Dome waste outlet 32mm
F0431



Sieve waste outlet 32mm
F0430

Recommended



Syphon cover and trap 32mm
F0432



Trap cover
XINX140

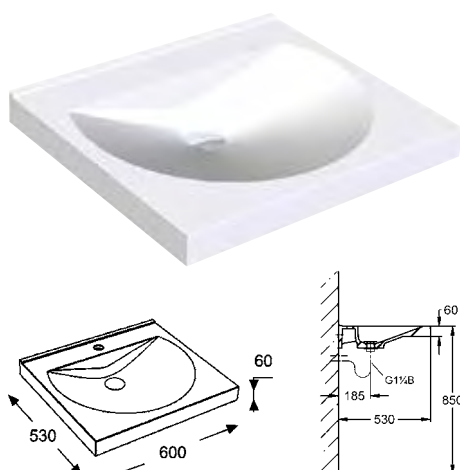

Also available in variable lengths

Ronda single washbasin

Made of Miranit resin-bonded mineral material, colour Alpine White. With seamless round bowl, flattened out at the rear, without overflow. Integrated back panel with integrated brackets and holes for fixing. Rear contoured edge. Mounting material included (hanger bolts and dowels).

Length of washbasin: 600mm, bowl dimensions (LxWxH): 520x380x90mm, three-sided apron: 60mm

Without tap hole **ANMW210**

With tap hole **ANMW211**

Requires either



Dome waste outlet 32mm
F0431



Sieve waste outlet 32mm
F0430

Recommended



Syphon cover and trap 32mm
F0432



Trap cover
XINX140



WASHBASINS AND WASHTROUGHS

MIRANIT WASHBASINS

IMAGE

TYPE/MODEL

ITEM NUMBER

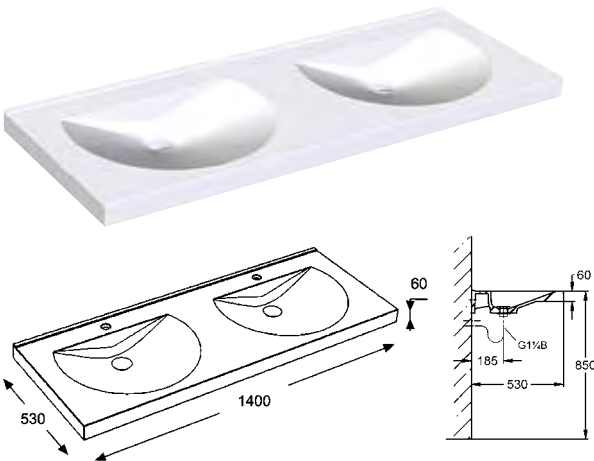

Ronda double washbasins

Made of Miranit resin-bonded mineral material, colour Alpine White. With seamless round bowl, flattened out at the rear, without overflow. Integrated back panel with integrated brackets and holes for fixing. Rear contoured edge. Mounting material included (hanger bolts and dowels).

Length of washbasin: 1400mm, bowl dimensions (LxWxH): 540x380x90mm, centre-to-centre distance of the bowls: 700mm, three-sided apron: 60mm

| | |
|------------------|----------------|
| Without tap hole | ANMW220 |
| With tap hole | ANMW221 |

Requires either



Dome waste outlet 32mm
F0431



Sieve waste outlet 32mm
F0430

Recommended



Syphon cover and trap 32mm
F0432



Trap cover
XINX140

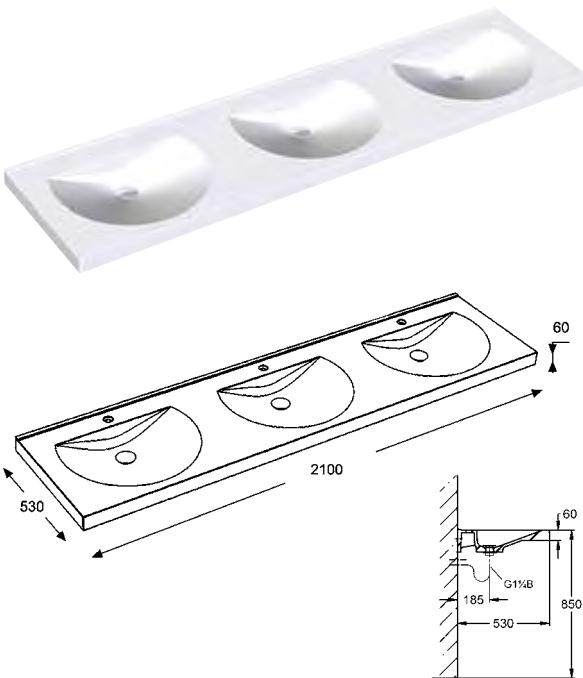

Ronda triple washbasins

Made of Miranit resin-bonded mineral material, colour Alpine White. With seamless round bowl, flattened out at the rear, without overflow. Integrated back panel with integrated brackets and holes for fixing. Rear contoured edge. Mounting material included (hanger bolts and dowels).

Length of washbasin: 2100mm, bowl dimensions (LxWxH): 540x380x90mm, centre-to-centre distance of the bowls: 700mm, three-sided apron: 60mm

| | |
|------------------|----------------|
| Without tap hole | ANMW230 |
| With tap hole | ANMW231 |

Requires either



Dome waste outlet 32mm
F0431



Sieve waste outlet 32mm
F0430

Recommended



Syphon cover and trap 32mm
F0432



Trap cover
XINX140



WASHBASINS AND WASHTROUGHS

MIRANIT WASHBASINS

IMAGE

TYPE/MODEL

ITEM NUMBER

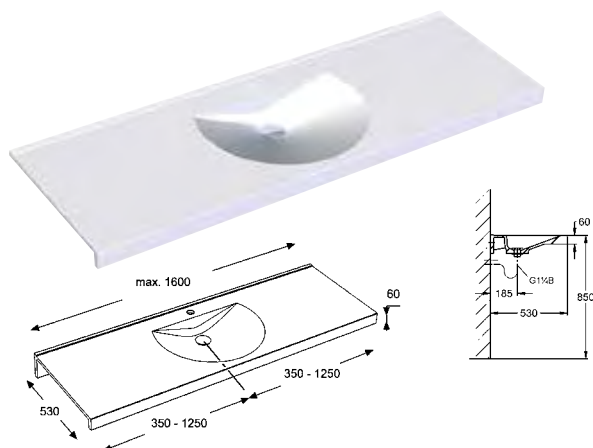

Also available in variable lengths

Requires either

Dome waste outlet 32mm
F0431Sieve waste outlet 32mm
F0430

Ronda niche single washbasin

Made of Miranit resin-bonded mineral material, colour Alpine White. With seamless round bowl, without overflow. Integrated back panel with integrated brackets and holes for fixing. Rear contoured edge. Mounting material included (hanger bolts, dowels and wall connector brackets). Can be cut to length using a diamond tipped circular saw.

Length of washbasin: 700 to 1600mm, bowl dimensions (LxWxH): 540x380x90mm, front apron: 60mm

| | |
|-------------------------|----------------|
| 1300mm without tap hole | ANMW550 |
| 1300mm with tap hole | ANMW551 |
| 1600mm with tap hole | ANMW555 |
| 1600mm without tap hole | ANMW556 |

Recommended

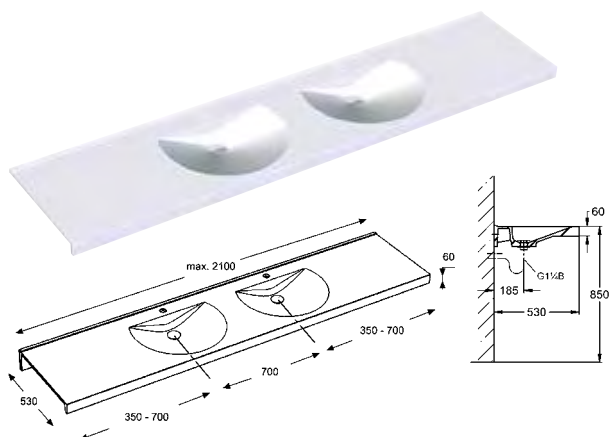
Syphon cover and trap 32mm
F0432Trap cover
XINX140

Also available in variable lengths

Requires either

Dome waste outlet 32mm
F0431Sieve waste outlet 32mm
F0430

Ronda niche double washbasins

Made of Miranit resin-bonded mineral material, colour Alpine White. With seamless round bowl, without overflow. Integrated back panel with integrated brackets and holes for fixing. Rear contoured edge. Mounting material included (hanger bolts, dowels and wall connector brackets). Can be cut to length using a diamond tipped circular saw.

Length of washbasin: 1400 to 2100mm, bowl dimensions (LxWxH): 540x380x90mm, Centre-to-centre distance of the bowls: 700mm, front apron: 60mm

| | |
|-------------------------|----------------|
| 2100mm without tap hole | ANMW560 |
| 2100mm with tap hole | ANMW561 |

Recommended

Syphon cover and trap 32mm
F0432Trap cover
XINX140

Miranit Repair Kit

Repair kit for products made of resin-bonded mineral material in Alpine White. Consisting of 125 ml gelcoat, 125 ml polishing agent, 2.5 ml hardener, A5 sheet sandpaper (grain size 1200), measuring spoon and wooden spatula. Shelf life of 2-4 weeks if unopened. Must be used within 2 days once opened.

ZANMW904

WASHBASINS AND WASHTROUGHS

MIRANIT WASHBASINS

IMAGE

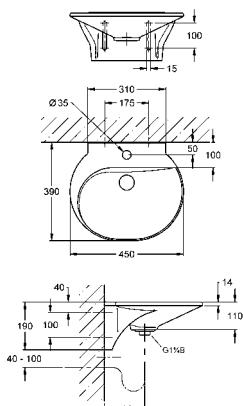
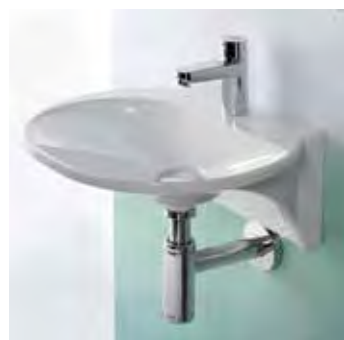

TYPE/MODEL

ITEM NUMBER

GAMBA children's washbasin

Made from Miranit resin-bonded mineral material with non-porous smooth surfaces (max. temperature 80°C). Alpine white colour. The moulded form is round with an asymmetric tap landing with storage space including tap hole and small rear upstand. Without overflow. Integral back panel with integrated brackets and fixing holes for height adjustment up to 100mm. Mounting material included (hanger bolts and dowels).

Washbasin dimensions (WxHxD): 450x110x390mm

Rear panel height: 190mm

ANMW198

Requires either



Dome waste outlet 32mm
F0431



Sieve waste outlet 32mm
F0430

Recommended



Syphon cover and trap 32mm
F0432



Trap cover
XINX140

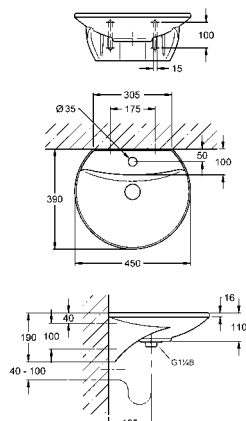

LUNA children's washbasin

Made from Miranit resin-bonded mineral material with non-porous smooth surfaces (max. temperature 80°C). Alpine White. The moulded form is round with a tangential cut and a slightly swept tap landing with storage space including tap hole and small rear upstand. Without overflow. Integral back panel with integrated brackets and fixing holes for height adjustment up to 100mm. Mounting material included (hanger bolts and dowels).

Washbasin dimensions (WxHxD): 450x390x110mm,

Rear panel height: 190mm

ANMW199

Requires either



Dome waste outlet 32mm
F0431



Sieve waste outlet 32mm
F0430

Recommended



Syphon cover and trap 32mm
F0432



Trap cover
XINX140

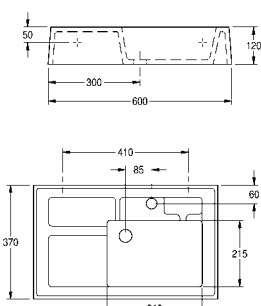

MIRANIT washbasin and drainer

Classroom sink made of MIRANIT resin-bonded mineral material, with smooth, pore-free surface, temperature-resistant up to 80°C. Alpine White. With seamless, rectangular bowl, soap dish and sponge tray. Perforated waste with overflow DN 32, includes mounting material. Supplied with or without tap hole. Tap not included

No tap hole

ANMW320

Single tap hole

ANMW321

WASHBASINS AND WASHTROUGHS

BESPOKE WASHBASINS

IMAGE

TYPE/MODEL

ITEM NUMBER

Bowl Choice

Rectangular



Round



Oval



Style of Washbasin

Straight



D Shape



L Shape



Corner Convex design



*Not all choices of bowl shape are available in every style of washbasin.

Accessories



Miranit Bespoke Choices

Our new bespoke range of washbasins are custom made sanitary solutions for commercial installations.

Three different bowl shapes can be seamlessly moulded into a strikingly graceful washbasin top with a material thickness of just 18mm or 25mm and up to 3.6m in length. There is almost no limit to the variation of ideas; flexible washbasin length, a choice of bowl shapes, number of bowls and bowl spacing. The different designs with or without tap landing also provide the opportunity to include a wide range of fittings to obtain the chosen result. You can even choose from two different materials.

Material Choice

White with Gelcoat surface

Made from 80% natural minerals and approximately 20% high quality unsaturated polyester resin. The core is surrounded by a pore-free smooth high gloss Gelcoat layer.

- Hygienic surface finish which is temperature resistant up to 80°C
- High gloss Gelcoat layer
- Easy to repair and clean
- Durable and fracture proof
- High stability with low material thickness

Solid matte

Made from 2/3 aluminium hydroxide (ATH) and 1/3 polyester resin and the same colour all the way through, the matte material offers a high level of scratch resistance.

- Easy to repair and clean
- Durable, fracture proof and scratch proof
- High stability with low material thickness
- Material coloured all the way through

Other Options

- Number of bowls
- Distance between bowls
- Length of washbasin
- Depth of washbasin
- With or without raised back edge
- Apron height
- With or without tapholes

Accessories Available

- Soap dispenser
- Towel holder
- Paper towel dispenser
- Waste disposal barrel
- Waste disposal flap

WASHBASINS AND WASHTROUGHS

BESPOKE WASHBASINS

IMAGE

TYPE/MODEL

ITEM NUMBER

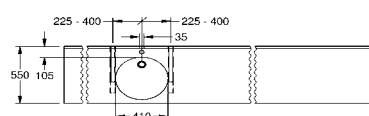
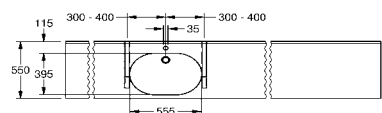
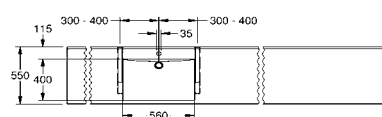

Straight Design

Washbasin – straight design, made of MIRANIT resin-bonded mineral material with Gelcoat Alpine White glossy coating or Solid White matte material, with up to 5 seamless, molded bowls, 3 different bowl shapes, without overflow. Variable bowl distance, available with/without apron or edges with Gelcoat coating/solid white. Individual washbasin length, with raised edge or splashback. Washbasin thickness 25 mm (MIRANIT mineral material), 18mm (Solid material). Including brackets and fasteners.

MATERIAL:

- Alpine White glossy
- Solid White matte

BOWL SHAPE:

- Rectangular (560 x 90 x 400 mm)
- Oval (555 x 90 x 395 mm)
- Round (410 x 90 mm)

Number of bowls: (min. 1 unit, max. 5 units)

SIZE:

- Washbasin length: mm (max. 3600 mm)
- Washbasin depth:
 - 470 mm without taphole
 - 550 mm with taphole
 - 550 mm without taphole

Distance between bowls: mm

Min. distance (round) 450 mm/min. distance (rectangular/oval) 600 mm

DESIGN OPTIONS:

- Apron
 - Right
 - Left
 - Front
- Without apron
 - Edges with Gelcoat or Solid
 - Without raised edge (3 mm)
- Apron height: (max. 150 mm)
- Rear splashback: (min. 10 mm, max. 100 mm)

HOLES for:

- Soap dispenser
- Paper towel dispenser
- Waste disposal flap
- Waste disposal with Gelcoat
- Hand towel holder
- Stainless steel waste disposal barrel

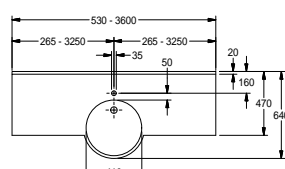
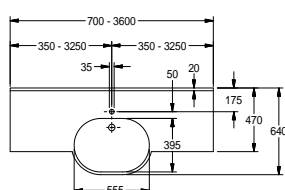

Straight Design with D Shape

Washbasin – straight design with D-shape, made of MIRANIT resin-bonded mineral material with Gelcoat Alpine White glossy coating or Solid White matte material, with up to 3 seamless, molded bowls, 2 different bowl shapes, without overflow. Variable bowl distance, available with/without apron or edges with Gelcoat coating/solid white. Individual washbasin length, with raised edge or splashback. Washbasin thickness 25 mm (MIRANIT mineral material), 18 mm (Solid material). Including brackets and fasteners.

MATERIAL:

- Alpine White glossy
- Solid White matte

BOWL SHAPE:

- Oval (555 x 90 x 395 mm)
- Round (410 x 90 mm)

Number of bowls: (min. 1 unit, max. 3 units)

SIZE:

- Wash basin length: mm (max. 3600 mm)
- Wash basin depth:
 - 470 mm without taphole
 - 640 mm with taphole
 - 640 mm without taphole

Distance between bowls: mm

Min. distance (oval) 600 mm/min. distance (round) 450 mm

DESIGN OPTIONS:

- Apron
 - Right
 - Left
 - Front
- Without apron
 - Edges with Gelcoat or Solid
 - Without raised edge (3 mm)
- Apron height: (max. 150 mm)
- Rear splashback: (min. 10 mm, max. 100 mm)

HOLES for:

- Soap dispenser
- Paper towel dispenser
- Waste disposal flap
- Waste disposal with Gelcoat
- Hand towel holder
- Stainless steel waste disposal barrel

WASHBASINS AND WASHTROUGHS

BESPOKE WASHBASINS

IMAGE

TYPE/MODEL

ITEM NUMBER

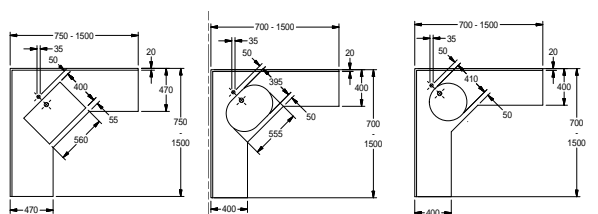

Corner Design L Shape

Washbasin – Corner design L-shaped, made of MIRANIT resin-bonded mineral material with Gelcoat Alpine White glossy coating or Solid White matte material, one seamless molded bowl, 3 different bowl shapes, without overflow. Available with/without apron or edges with Gelcoat coating/solid white. Individual washbasin length, with raised edge or splashback, washbasin thickness 25 mm (MIRANIT mineral material), 18 mm (Solid material). Including brackets and fasteners.

MATERIAL:

- Alpine White glossy
- Solid White matte

BOWL SHAPE:

- Rectangular (560 x 90 x 400 mm)
- Oval (555 x 90 x 395 mm)
- Round (410 x 90 mm)

Number of bowls: 1

SIZE:

Washbasin length: Left side: mm (max. 1500 mm)
 Washbasin length: Right side: mm (max. 1500 mm)
 Washbasin depth:

- 400 mm (round/oval basin)
- 400 mm (rectangular basin)
- With taphole
- Without taphole

DESIGN OPTIONS

- Apron
 - Right
 - Left
 - Front
- Apron height: (max. 150 mm)
- Without apron
 - Edges with Gelcoat or Solid
- Without raised edge (3 mm)
- Rear splashback: (min. 10 mm, max. 100 mm)
- Waste disposal with Gelcoat
- Hand towel holder
- Stainless steel waste disposal barrel

HOLES for:

- Soap dispenser
- Paper towel dispenser
- Waste disposal flap

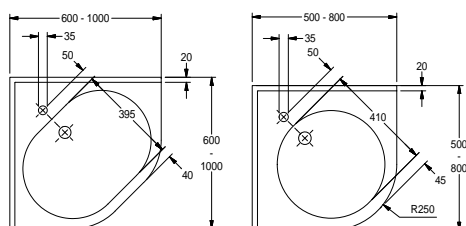

Corner Design Convex

Washbasin – Corner design convex, made of MIRANIT resin-bonded mineral material with Gelcoat Alpine White glossy coating or Solid White matte material, one seamless molded bowl, 2 different bowl shapes, without overflow. Available with/without apron or edges with Gelcoat coating/solid white. Individual washbasin length, with raised edge or splashback. Washbasin thickness 25 mm (MIRANIT mineral material), 18 mm (Solid material). Including brackets and fasteners.

MATERIAL:

- Alpine White glossy
- Solid White matte

BOWL SHAPE:

- Oval (555 x 90 x 395 mm)
- Round (410 x 90 mm)

Number of bowls: 1

SIZE WASHBASIN:

- 500 x 500mm (round bowl)
- 600 x 600mm (round/oval bowl)
- 700 x 700 mm (round/oval bowl)
- 800 x 800 mm (round/oval bowl)
- 900 x 900 mm (oval bowl)
- 1000 x 1000 mm (oval bowl)
- With taphole
- Without taphole

DESIGN OPTIONS:

- Apron
 - Front
- Apron height: (max. 150 mm)
- Without apron
 - Edges with Gelcoat or Solid
- Without raised edge (3 mm)
- Rear splashback: (min. 10 mm, max. 100 mm)
- Hand towel holder

HOLES for:

- Soap dispenser
- Hand towel holder



WASHBASINS AND WASHTROUGHS

MIRANIT CHILDRENS WASHTROUGH

IMAGE

TYPE/MODEL

ITEM NUMBER

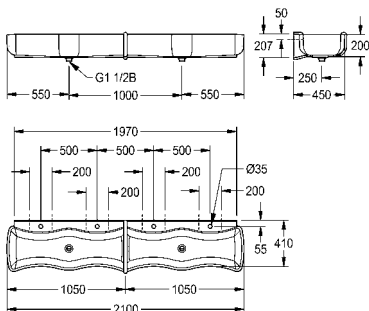
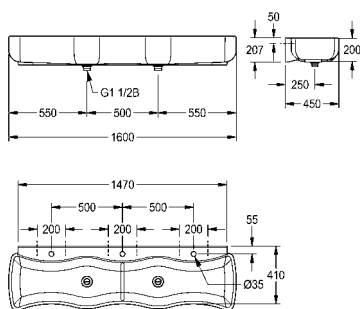
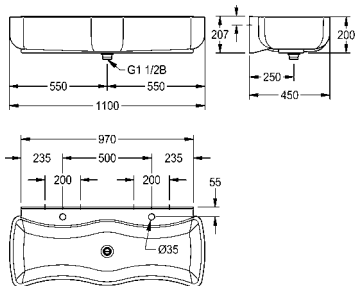

MIRANIT children's wash and play trough

Our WASHINO wash and play troughs are available for 2, 3 or 4 users.

The playful wave and pleasant warm surface of the MIRANIT material are a temptation for children to wash their hands.

The larger outer radii of the mineral granite made basins reduce the risk of injury, whilst the generous inner radii and their seamless design make cleaning the washtroughs an easy task.

The non-porous, high gloss hygienic surface (temperature-resistant up to 80°C) in conjunction with a high resistance to impact and abrasion, emphasises how well these wash and play troughs are suitable for everyday use.

All models are supplied with a waste and overflow as well as a tap hole for each wash place, integrated basin back panel and mounting material to make mounting easy.

| | |
|-----------------------------|----------------|
| Washino 2 child play trough | SANW200 |
| Washino 3 child play trough | SANW215 |
| Washino 4 child play trough | SANW205 |



WASHBASINS AND WASHTROUGHS

MIRANIT WASHTROUGHS

IMAGE

TYPE/MODEL

ITEM NUMBER

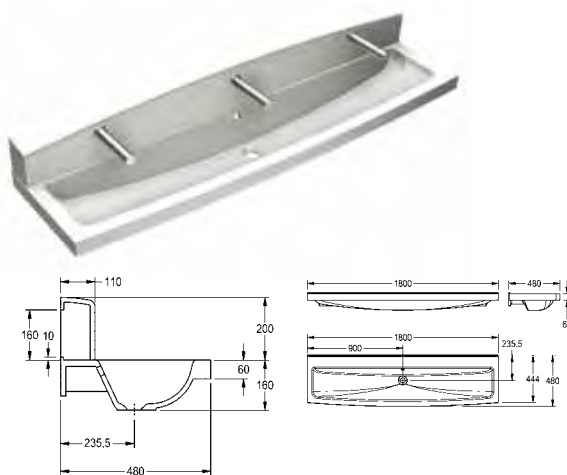
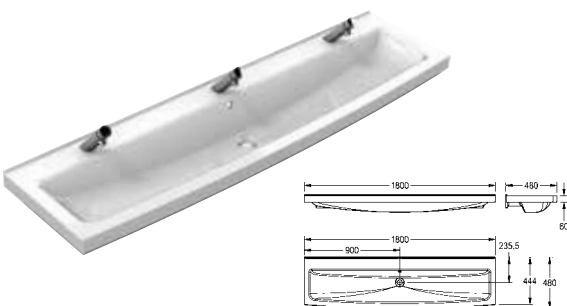
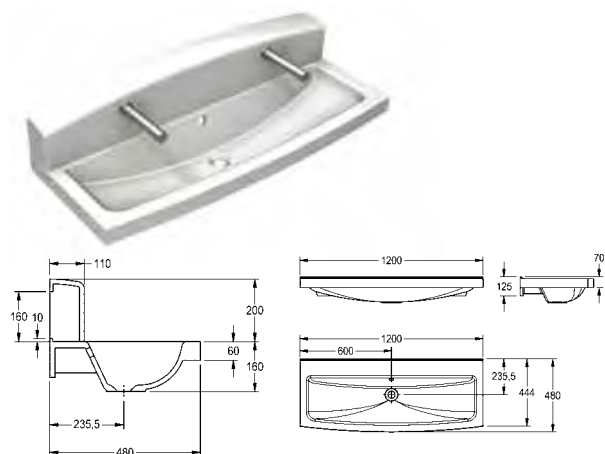
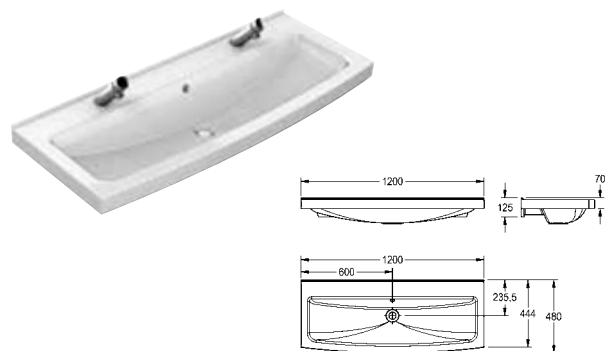

Washtroughs

Made from Miranit resin bonded mineral material, with an alpine white gelcoat surface finish that's smooth, pore-free and temperature resistant up to 80°C. Washtroughs include a 32mm waste kit with overflow and tap deck with integral back panel and fixing kit for ease of installation.

Available with 2 tapholes for 2 users (1200mm) or 3 tapholes for 3 users (1800mm) and with or without splashback. There is also a choice of either self-closing or electronic, touch free taps with both models.

Other modifications such as the inclusion of deck mounted soap dispensers, without overflow and without tapholes are available if required. Please ask us for more details.

2 users – 1200mm x 480mm

3 users – 1800mm x 480mm

| | |
|--|-----------------|
| 1200mm long 2 person trough with tap landing and no tapholes | SOLX1200 |
|--|-----------------|

| | |
|---|------------------|
| 1200mm long 2 person trough with tap landing and 2 tapholes | SOLX1200T |
|---|------------------|

| | |
|---|------------------|
| 1200mm long 2 person trough with tap landing complete with manual self closing mixer taps | SOLX1200M |
|---|------------------|

| | |
|---|------------------|
| 1200mm long 2 person trough with tap landing complete with electronic touch free taps | SOLX1200E |
|---|------------------|

| | |
|---|-------------------|
| 1200mm long 2 person trough with splashback and no tapholes | SOLX1200SB |
|---|-------------------|

| | |
|--|--------------------|
| 1200mm long 2 person trough with splashback and 2 tapholes | SOLX1200SBT |
|--|--------------------|

| | |
|--|--------------------|
| 1200mm long 2 person trough with splashback complete with manual self closing taps | SOLX1200SBM |
|--|--------------------|

| | |
|--|--------------------|
| 1200mm long 2 person trough with splashback complete with electronic touch free taps | SOLX1200SBE |
|--|--------------------|

| | |
|--|-----------------|
| 1800mm long 3 person trough with tap landing and no tapholes | SOLX1800 |
|--|-----------------|

| | |
|---|------------------|
| 1800mm long 3 person trough with tap landing and 3 tapholes | SOLX1800T |
|---|------------------|

| | |
|---|------------------|
| 1800mm long 3 person trough with tap landing complete with manual self closing mixer taps | SOLX1800M |
|---|------------------|

| | |
|---|------------------|
| 1800mm long 3 person trough with tap landing complete with electronic touch free taps | SOLX1800E |
|---|------------------|

| | |
|---|-------------------|
| 1800mm long 3 person trough with splashback and no tapholes | SOLX1800SB |
|---|-------------------|

| | |
|--|--------------------|
| 1800mm long 3 person trough with splashback and 3 tapholes | SOLX1800SBT |
|--|--------------------|

| | |
|--|--------------------|
| 1800mm long 3 person trough with splashback complete with manual self closing taps | SOLX1800SBM |
|--|--------------------|

| | |
|--|--------------------|
| 1800mm long 3 person trough with splashback complete with electronic touch free taps | SOLX1800SBE |
|--|--------------------|

WASHBASINS AND WASHTROUGHS

WASHTROUGHS

IMAGE

TYPE/MODEL

ITEM NUMBER



Splashbacks to be ordered in addition to the washtroughs

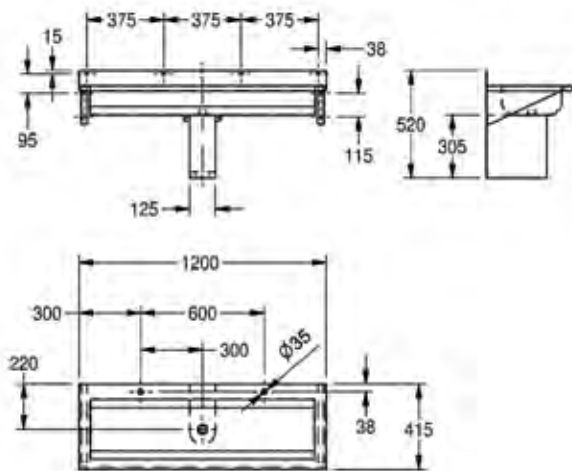

SANX120

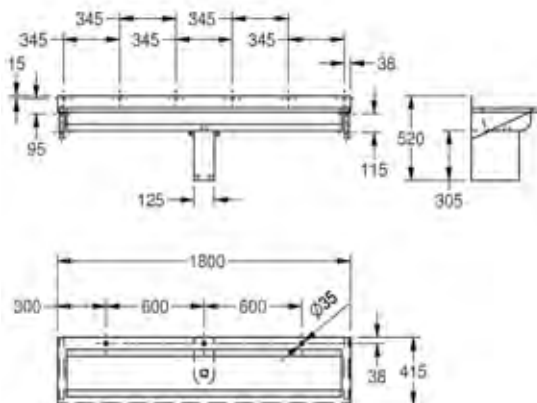

SANX180

Saturn washtroughs with tap decks

Wall mounted washtroughs with tap deck and optional rear splashbacks and incorporating manual or electronic self-closing water controls and waste, manufactured from 1.2mm thick, grade 1.4301 (304) stainless steel.

1200mm washtrough with tap deck for 2 users

SANX120

1800mm washtrough with tap deck for 3 users

SANX180

Recommended



Splashbacks



Rear splashback and tap mounting panel undrilled 1200mm

SANX120TD

1800mm

SANX180TD

Splashbacks with manual taps



Rear splashback and tap mounting panel with manual bib Taps 1200mm*

SANX120TDM

1800mm*

SANX180TDM

Splashbacks with electronic taps

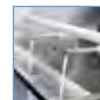

Rear splashback and tap mounting panel with electronic sensor and spouts 1200mm*

SANX120TDE

1800mm*

SANX180TDE

Special lengths:

Special lengths are available.

*Contains WRAS and Water Technology fittings

WASHBASINS AND WASHTROUGHS

WASHTROUGHS

IMAGE

TYPE/MODEL

ITEM NUMBER

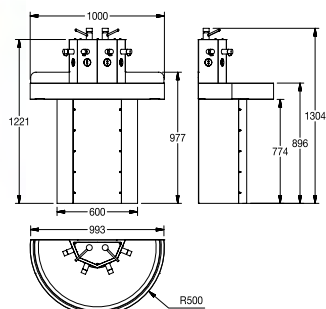

Semi-circular and circular washtrough

Designed to be highly durable and water efficient and to withstand intensive use in busy environments, the semi-circular and circular washtroughs are particular vandal resistant. Products are available for up to 8 users with a choice of touch free infra-red controls or manually operated self-closing taps, designed to save water and energy with adjustable flow time. Both tap options are available with soap dispensers. Semi-circular troughs are for mounting up to a wall and for duct mounted or floor supply services. The large floor mounted base for the circular troughs provides good stability. Services are fed from below and can be accessed through a side panel which are fitted with tamper proof security screws. The use of a single water supply and waste has a significant cost saving compared to conventional washbasins which need a water supply and waste for each basin. Delivered fully assembled. Junior height version also available.

4 person semi-circular washtrough

1000x561x1205mm

| | |
|--|----------------|
| With manual self closing taps* | SANX400 |
| With manual self closing taps and soap dispensers* | SANX405 |
| With electronic touch free taps* | SANX410 |
| With electronic touch free taps and soap dispensers* | SANX415 |

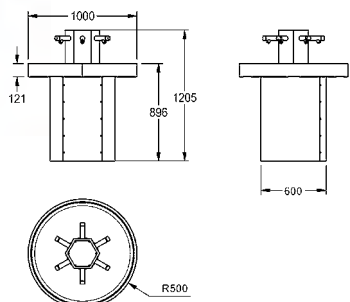

6 person circular washtrough

1000x1000x1205mm

| | |
|--|----------------|
| With manual self closing taps* | SANX600 |
| With manual self closing taps and soap dispensers* | SANX605 |
| With electronic touch free taps* | SANX610 |
| With electronic touch free taps and soap dispensers* | SANX615 |

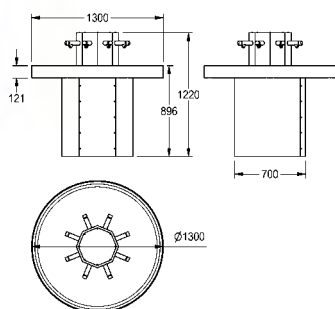
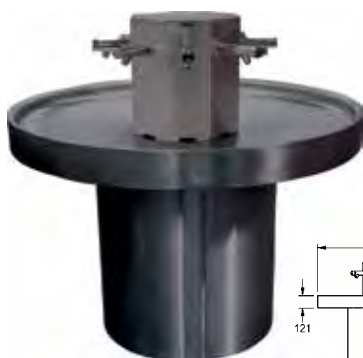

8 person circular washtrough

1300x1300x1220mm

| | |
|--|----------------|
| With manual self closing taps* | SANX800 |
| With manual self closing taps and soap dispensers* | SANX805 |
| With electronic touch free taps* | SANX810 |
| With electronic touch free taps and soap dispensers* | SANX815 |

*Contains WRAS and Water Technology fittings

SANX600/800



SANX605/805



SANX610/810



SANX615/815



breeam

WASHBASINS AND WASHTROUGHS

WUDU WASHING STATION

IMAGE

TYPE/MODEL

ITEM NUMBER

WUDU/ABLUTION WASHING STATION

It is mandated by the holy Quran that every muslim should perform an ablution or must clean oneself with clean water before performing salat (prayer). Wudu (Ablution) literally means preparing yourself for prayer by cleaning yourself.

Franke Sissons have developed the perfect solution with its Wudu Washing Station.



WASHBASINS AND WASHTROUGHS

Wudu washing station

1 or 2 person wudu/ablution washing station made from 1.5mm 304 stainless steel, with a satin polish finish. Fitted with self closing tap(s) and a 2inch domed waste. Incorporates a hinged grid to aid foot washing and easy cleaning. Access panel at the front to enable easy access to waste and plumbing. Seats are available as an extra.

L or R after the code number refers to the handing of the waste outlet when facing the front of the wash station.

| | |
|--------------------------------|--------------------|
| Wudu 700mm with 1 manual tap | WUDU0700L/R |
| Wudu 1200mm with 2 manual taps | WUDU1200L/R |

Bespoke lengths are also available, along with electronic sensor controlled taps and soap dispensers. Please ask for details.

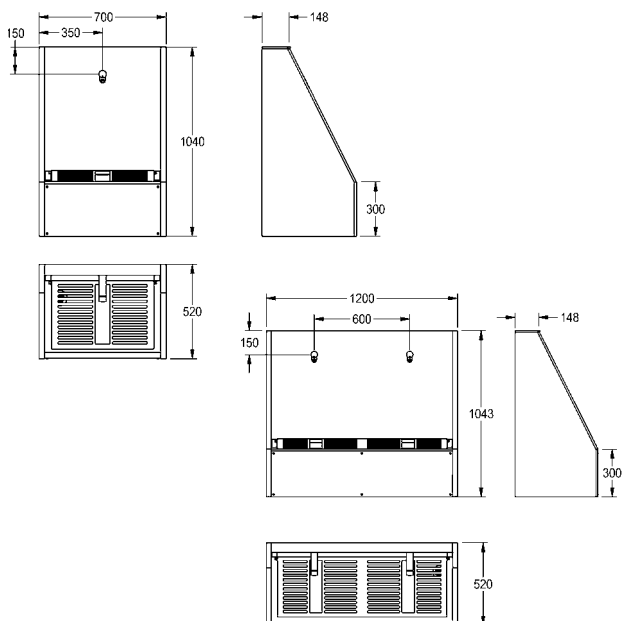

WHY NOT COMBINE WITH OUR STAINLESS STEEL SQUAT PAN? SEE PAGE 19 FOR DETAILS.



DRINKING FOUNTAINS

DRINKING FOUNTAINS

IMAGE

TYPE/MODEL

ITEM NUMBER

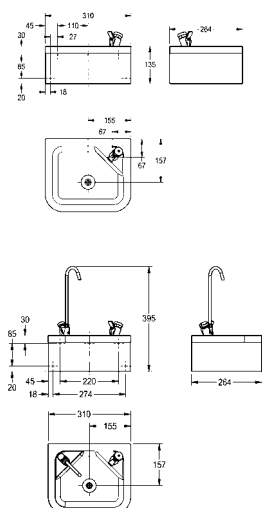

Centinel drinking fountain wall hung

Drinking water fountains are manufactured from grade 1.4301 (304) austenitic stainless steel, material thickness 1.2mm, supplied complete with 19mm waste and water bubbler. The wall mounted model is simply fixed to the wall using a joggle strip and integral mounting brackets.

Centinel drinking fountain wall hung 310x264x135mm **G20100N**

Centinel drinking fountain wall hung with bottle filler 310x264x135mm **G20109N**

Spares



Bubbler
F1037



Bottle Filler
F1042

WRAS
APPROVED
PRODUCT

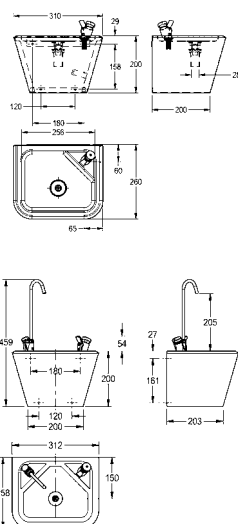

Drinking fountain wall hung

Drinking water fountains are manufactured from grade 1.4301 (304) austenitic stainless steel, material thickness 1.2mm, supplied complete with 19mm waste and water bubbler. The wall mounted model is simply fixed to the wall using a joggle strip and integral mounting brackets.

Drinking fountain wall hung 312x258x200mm **ANMX300**

Drinking fountain wall hung with bottle filler 312x258x487mm **ANMX306**

Spares



Bubbler
F1037



Bottle Filler
F1042

WRAS
APPROVED
PRODUCT

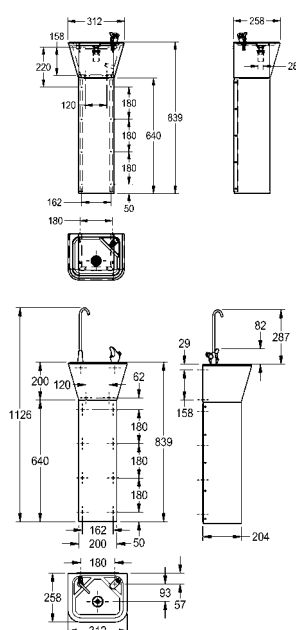

Drinking fountain floor standing

Drinking water fountains are manufactured from grade 1.4301 (304) austenitic stainless steel, material thickness 1.2mm, supplied complete with 19mm waste and water bubbler. The wall mounted model is simply fixed to the wall using a joggle strip and integral mounting brackets. The pedestal version is fixed in the same way as the wall mounted version but incorporates extra fixing points within the pedestal support. No screws or wall plugs supplied.

Drinking fountain floor standing 312x258x840mm **ANMX301**

Drinking fountain floor standing with bottle filler 312x258x1126mm **ANMX307**

Spares



Bubbler
F1037



Bottle Filler
F1042

WRAS
APPROVED
PRODUCT

DRINKING FOUNTAINS

CHILLED DRINKING FOUNTAINS

IMAGE

TYPE/MODEL

ITEM NUMBER

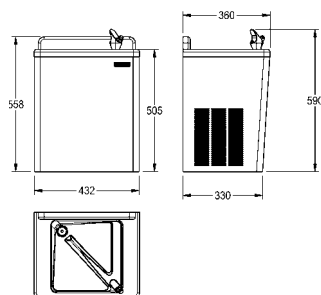

Franke chilled drinking fountain wall hung

The water coolers and drinking fountains from Franke offer a low maintenance and reliable solution where chilled drinking water is required in commercial buildings. Available with or without a bottle filler, the products are connected direct to the water mains supply and supply an unlimited amount of chilled water which always has a fresh taste. The product requires 240V main electrical supply via a 3 pin plug socket.

The coolers are made from durable coated steel panels.

The products are provided with a chlorine based water filter as standard and this is recommended to be replaced every 6 months. Replacement filters are available from Franke Sissons.

An installation kit is included.

360x432x505mm Wall hung unit with water filter **ANMX311**

360x432x505mm Wall hung unit with water filter and bottle filler **ANMX312**

Spares



Chlorine water filter
ANMX313



WRAS
APPROVED
PRODUCT

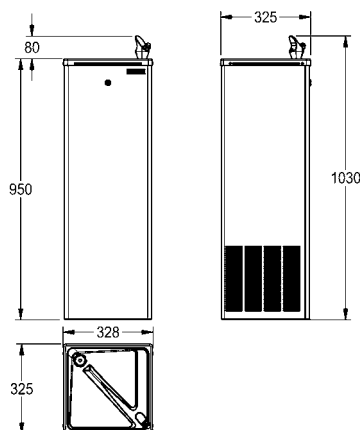

Franke chilled drinking fountain floor standing

The water coolers and drinking fountains from Franke offer a low maintenance and reliable solution where chilled drinking water is required in commercial buildings. Available with or without a bottle filler, the products are connected direct to the mains water supply and supply an unlimited amount of chilled water which always has a fresh taste.

The products are made from durable coated steel panels and have an easy to open front panel for installation and maintenance.

The products are provided with a chlorine based water filter as standard and this is recommended to be replaced every 6 months. Replacement filters are available from Franke Sissons.

An installation kit is included.

325x328x960mm Floor standing unit with water filter **ANMX308**

325x328x960mm Floor standing unit with water filter and bottle filler **ANMX309**

Recommended



breeam
fixing kit
ANMX315

Spares



Chlorine water filter
ANMX313



WRAS
APPROVED
PRODUCT

GENERAL PURPOSE, BUCKET AND UTILITY SINKS

INSET SINKS

IMAGE

TYPE/MODEL

ITEM NUMBER



Single bowl/single drainer inset sink

A single bowl/single drainer sink manufactured from 0.9mm thick, grade 1.4301 (304) stainless steel, satin polish finish. The sink top is turned down on all edges and incorporates a rimmed edge and fixing rails. Fixing clips are provided for inseting the sink into a worktop. The bowl is prepared for a 38mm waste. NOTE: It may be necessary to notch the worktop when an overflow is fitted.

L or R refers to the handing of the drainer ie. left or right when facing front of unit.

External: 1015x505x200mm bowl: 420x350x180mm

cut out size: 1000x490mm

2 tapholes at 180mm centres, with overflow

B20085L/R*

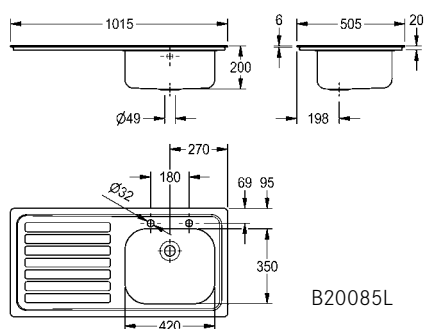

B20085L

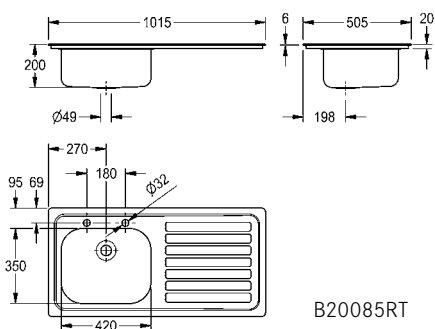

B20085RT

Required



38mm waste, plug, chain and overflow
F2119

Recommended



13mm deck pattern mixer
F1026



13mm fluted handle high neck pillar taps
F1083



13mm crosshead high neck pillar taps
F1081

2 tapholes at 180mm centres, no overflow

B20085LT/RT*

Required



38mm CP brass flush grated waste outlet
F2068

Recommended



13mm deck pattern mixer
F1026



13mm fluted handle high neck pillar taps
F1083



13mm crosshead high neck pillar taps
F1081

GENERAL PURPOSE, BUCKET AND UTILITY SINKS

INSET SINKS

IMAGE

TYPE/MODEL

ITEM NUMBER

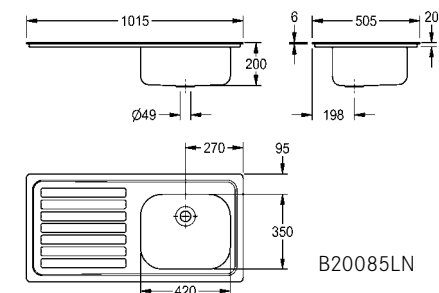

B20085LN

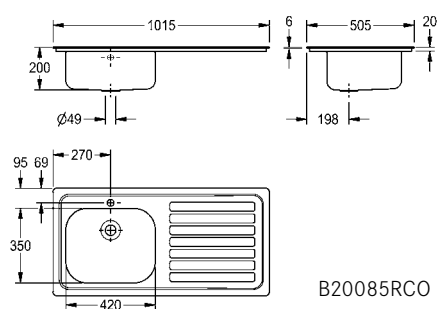

B20085RCO

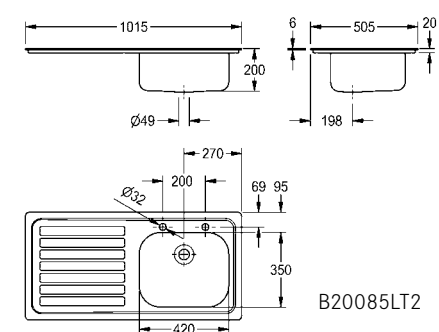

B20085LT2

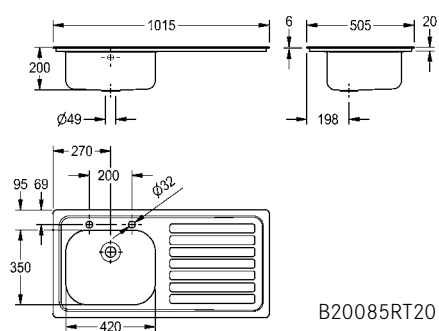

B20085RT20



No tapholes, no overflow

B20085LN/RN

Required



38mm CP brass flush grated waste outlet
F2068

Recommended



13mm mixer lever taps (each)
F1075

Centre taphole with overflow, LH/RH drainer

B20085LCO/RCO*

Required



38mm waste, plug, chain and overflow
F2119

Recommended



13mm monobloc mixer tap
F1059



13mm monobloc mixer tap with fluted handles
F1087

Tapholes at 200mm centres, no overflow, LH/RH drainer **B20085LT2/RT2***

Required



38mm CP brass flush grated waste outlet
F2068

Recommended



13mm high necked lever operated taps (per pair)
F1074



13mm mixer lever taps (each)
F1075

Tapholes at 200mm centres, with overflow, LH/RH drainer **B20085LT20/RT20***

Required



38mm waste, plug, chain and overflow
F2119

Recommended



13mm high necked lever operated taps (per pair)
F1074



13mm mixer lever taps (each)
F1075

*Models also available in grade 316 stainless steel.
Please see Medical and Laboratory section.

GENERAL PURPOSE, BUCKET AND UTILITY SINKS

INSET SINKS

IMAGE

TYPE/MODEL

ITEM NUMBER

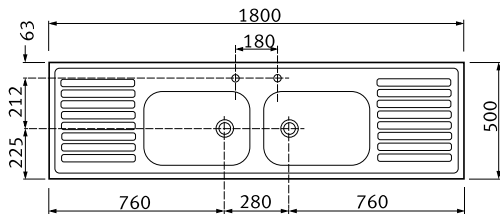

Double bowl/double drainer inset sink

A double bowl/double drainer inset sink manufactured from 0.9mm thick, austenitic stainless steel, satin polish finish. This sink has all four sides incorporating a rimmed edge profile, particularly suitable for inseting into a standard sized worktop. The bowls are prepared for a 38mm waste and overflow and can be supplied with waste, plug, chain and overflow as an extra. Two tapholes are provided, positioned centrally between the bowls, suitable for mixer taps only. Supplied complete with fixing clips.

cut out size: 1790x490mm

1800x500x250mm (bowl depth)

B20086D

1800x500x180mm (bowl depth)

B20087D

Required



38mm waste, plug,
chain and overflow
F2119

Recommended



13mm deck
pattern mixer
F1026

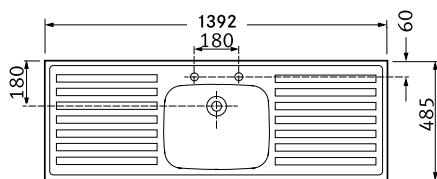

Single bowl/double drainer inset sink

Manufactured from 0.7mm thick, grade 1.4301 (304) stainless steel, polished drainer with satin bowl. This sink has all four sides incorporating a rimmed edge profile, suitable for inseting into a standard sized worktop. The bowl is supplied complete with 38mm waste, plug, chain and overflow. Two tap holes are provided directly behind the sink bowl, positioned centrally, suitable for either individual pillar taps or deck pattern mixer tap. Supplied complete with fixing clips.

cut out size 1372x465mm

1392x485x200mm with waste, plug, chain and overflow

F0311

Recommended



13mm deck
pattern mixer
F1026



13mm fluted
handle high neck
pillar taps
F1083



13mm crosshead high
neck pillar taps
F1081

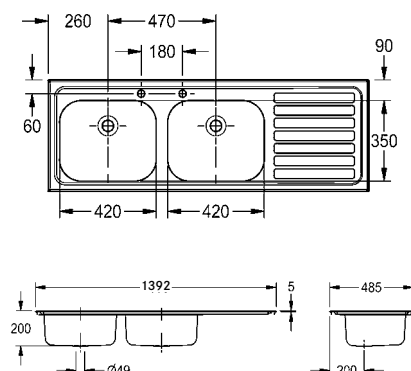

Double bowl/single drainer inset sink

Manufactured from 0.7mm thick, grade 1.4301 (304) stainless steel, polished drainer with satin bowl. This sink has all four sides incorporating a rimmed edge profile, suitable for inseting into a standard sized worktop. The bowls are supplied complete with 38mm waste and overflow. Two tap holes are provided, positioned centrally between the bowls, suitable for mixer taps only. Supplied complete with fixing clips.

Cut out size 1372x465mm

1392x485x200mm left drainer with waste, plug, chain and overflow

F0312

1392x485x200mm right drainer with waste, plug, chain and overflow

F0313

Recommended



13mm deck pattern mixer
F1026

GENERAL PURPOSE, BUCKET AND UTILITY SINKS

INSET SINKS

IMAGE

TYPE/MODEL

ITEM NUMBER

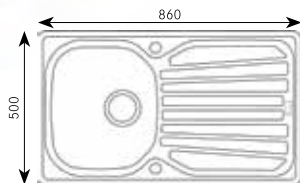

Reversible single bowl, single drainer, inset sink

Reversible compact single bowl with single drainer, bright drainer/matt bowl complete with 1 tap hole. Made from 0.6mm stainless steel.

Bowl Size - 345x395x160mm
Cut Out Size - 844x484mm
Waste Size - 38mm

860x500mm with waste and overflow

F0309

Recommended ✓



13mm monobloc mixer tap
F1059



13mm monobloc mixer tap with
fluted handles
F1087

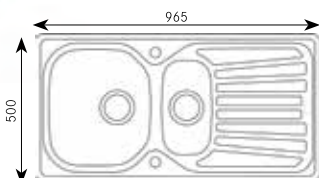

Reversible 1.5 bowl single drainer, inset sink

Reversible 1.5 bowl, single drainer with single drainer complete with 1 tap hole. Bright drainer/matt bowl. Made from 0.6mm stainless steel.

Bowl Size - 345x395x160mm
Second Bowl Size - 170x320x80
Cut Out Size - 949x484mm
Waste Size - 38mm

965x500mm with waste and overflow

F0306

Recommended ✓



13mm monobloc mixer tap
F1059



13mm monobloc mixer tap with
fluted handles
F1087

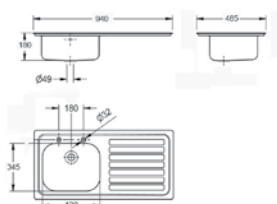

Rodan inset sink

Manufactured from grade 304, 0.9mm thick stainless steel and available in a number of options.

All with a 180mm deep bowl and measuring 940mm x 485mm, a 38mm flush grated waste or a plug, chain, waste and overflow.

2 tapholes @ 180mm centres, with overflow - Right hand drainer **F0356P**

2 tapholes @ 180mm centres, with overflow - Left hand drainer **F0357P**

No tapholes, no overflow - Right hand drainer **F0353P**

No tapholes, no overflow - Left hand drainer **F0354P**

2 tapholes @ 200mm centres, no overflow - Right hand drainer **F0359P**

2 tapholes @ 200mm centres, no overflow - Left hand drainer **F0360P**

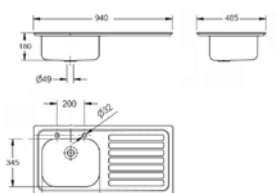
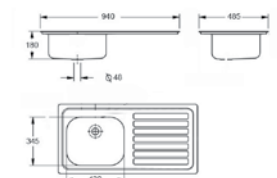

GENERAL PURPOSE, BUCKET AND UTILITY SINKS

SIT ON SINKS

IMAGE

TYPE/MODEL

ITEM NUMBER

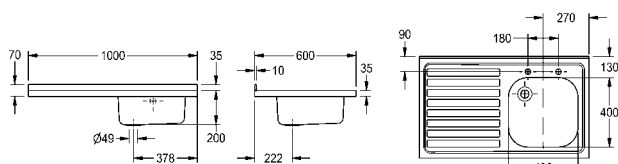

B20081L/R

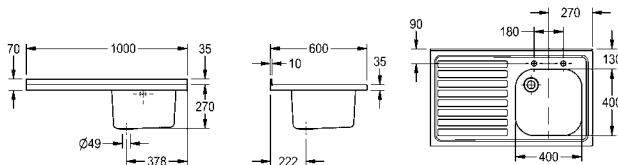

B20082L/R

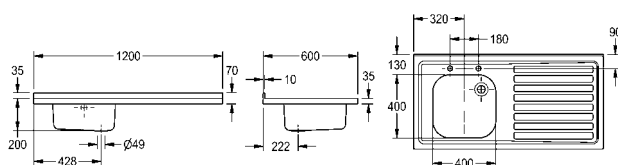

B20072L/R

Single bowl/single drainer sit-on sink 600mm wide

A range of 600mm wide sinks manufactured from 0.9mm thick austenitic stainless steel, satin polish finish. The rear of the unit incorporates an upstand with the remaining three sides all turned down, suitable for mounting onto a cabinet. All the sinks have the bowl prepared for a 38mm waste outlet and overflow. For an extra cost the 250mm deep bowl can be prepared for a waste disposal unit, however the waste outlet will be repositioned to the front of the bowl and not in the rear as standard. All waste fittings are available as extras.

Two tapholes are provided positioned centrally behind the bowl to suit either individual 13mm pillar taps or 13mm mixer taps.

L or R refers to the handing of the drainer ie. left or right when facing front of unit.

| | |
|----------------|------------------|
| 1000x600x180mm | B20081L/R |
| 1000x600x250mm | B20082L/R |
| 1200x600x180mm | B20072L/R |

Required



38mm waste, plug, chain and overflow
F2119

Recommended



13mm deck pattern mixer
F1026



13mm fluted handle high neck pillar taps
F1083



13mm crosshead high neck pillar taps
F1081

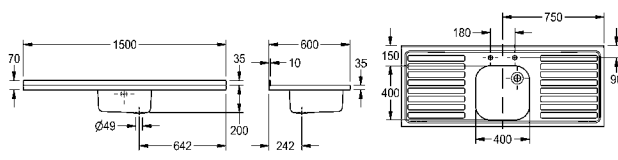

B20074D

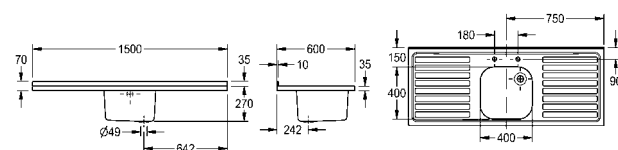

B20075D

Single bowl/double drainer sit-on sink 600mm wide

A range of 600mm wide sinks manufactured from 0.9mm thick austenitic stainless steel, satin polish finish. The rear of the unit incorporates an upstand with the remaining three sides all turned down, suitable for mounting onto a cabinet. All the sinks have the bowl prepared for a 38mm waste outlet and overflow. For an extra cost the 250mm deep bowl can be prepared for a waste disposal unit, however the waste outlet will be repositioned to the front of the bowl and not in the rear as standard. All waste fittings are available as extras.

Two tapholes are provided positioned centrally behind the bowl to suit either individual 13mm pillar taps or 13mm mixer taps.

| | |
|----------------|----------------|
| 1500x600x180mm | B20074D |
| 1500x600x250mm | B20075D |

Required



38mm waste, plug, chain and overflow
F2119

Recommended



13mm deck pattern mixer
F1026



13mm fluted handle high neck pillar taps
F1083



13mm crosshead high neck pillar taps
F1081

GENERAL PURPOSE, BUCKET AND UTILITY SINKS

UTILITY SINKS

IMAGE

TYPE/MODEL

ITEM NUMBER

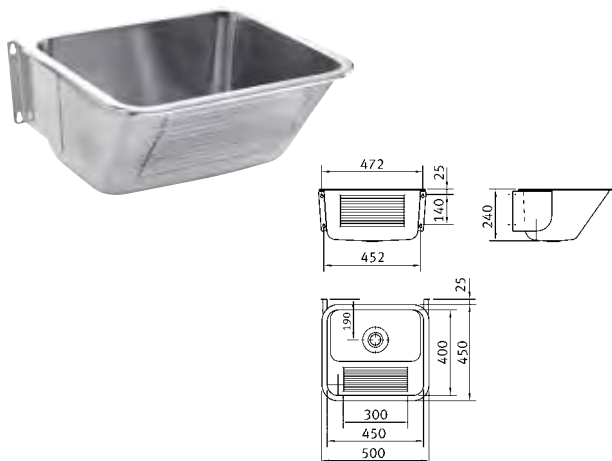

Utility sink - wall mounted

Wall mounted general purpose sink manufactured from 1mm thick grade 1.4301 (304) stainless steel – satin polish finish. The sink has an angled front rubbing board and central 38mm BSP waste fitting. Side brackets and fixing screws supplied.

500x450mm – wall hung, complete with waste

SIRX340

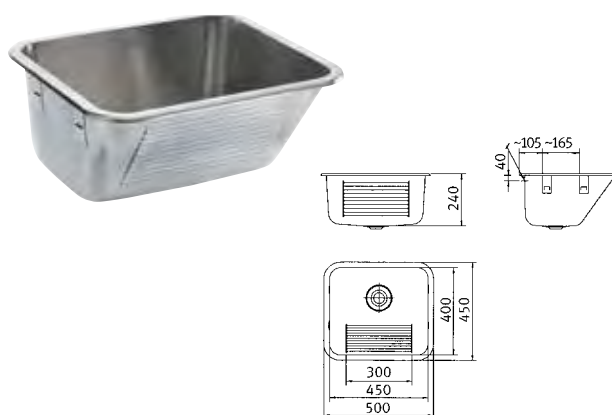

Utility sink - inset

Inset general purpose sink manufactured from 1mm thick grade 1.4301 (304) stainless steel – satin polish finish. The sink has an angled front rubbing board and central 38mm BSP waste fitting. Fixing brackets supplied.

500x450mm – inset model, complete with waste

SIRX342



Multipurpose sink

Wall mounted general purpose sink bowl manufactured from grade 1.4301 (304) stainless steel – satin polish finish, with 70mm wide rear tap ledge, 38mm BSP waste fitting with a standing plug/overflow tube and complete with integral wall brackets.

600x500x276mm – wall hung, complete with waste

BS330



Utility sink

Utility sink for wall mounting stainless steel, surface satin finished, material thickness 1mm, seamless welded bowl with dimensions 420x320x170mm, rounded edges, 1½" plug waste with plastic overflow pipe, and right drainage, 40mm rear upstand, includes stainless steel folding grid with rubber bumps and mounting set.

500x400x180mm wall hung utility sink with grid

BS302

500x400x180mm wall hung utility sink without grid

BS303

GENERAL PURPOSE, BUCKET AND UTILITY SINKS

CLEANING AND JANITORIAL

IMAGE

TYPE/MODEL

ITEM NUMBER

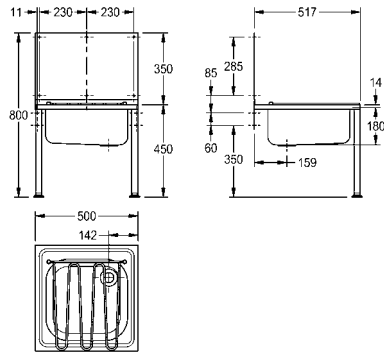

Floor standing bucket sink with splashback

Floor standing bucket sink manufactured from grade 1.4301 (304) stainless steel, material thickness 1.2mm, with splash back, hinged grating, 38mm BSP waste fitting and complete with integral wall brackets. The bucket sink is supported on two front legs and is held in position by screwing the two integral wall brackets directly to the wall. Screws and wall plugs are not supplied.

500x517x800mm

G21663N

Recommended ✓



Stainless steel bucket (11.5 litres)
F7927



Cold bib tap for bucket sinks
F1071



Hot bib tap for bucket sinks
F1073

2 x extension pieces
F1072

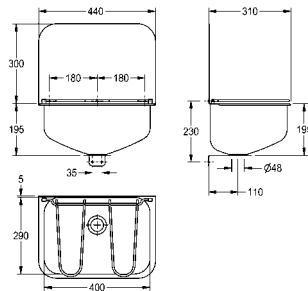

Cleaner's sink with grid and splashback

Wall mounted cleaners sink manufactured from grade 1.4301 (304) stainless steel, material thickness 0.9mm, with splash back, hinged grating, 38mm BSP waste fitting and complete with integral wall brackets.

440x310x495mm wall hung cleaner's sink with grid and splashback

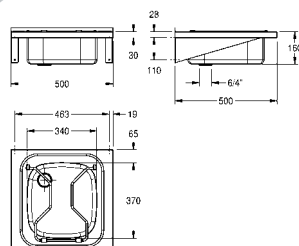
WB440CP

Cleaner's sink with grid

Wall mounted cleaners sink manufactured from 0.9mm thick grade 1.4301 (304) stainless steel – satin polish finish, with anti drip edge, hinged grating, 38mm BSP waste fitting and complete with integral wall brackets.

500x500x160mm wall hung cleaner's sink with grid

WB500GV

GENERAL PURPOSE, BUCKET AND UTILITY SINKS

CLEANING AND JANITORIAL

IMAGE

TYPE/MODEL

ITEM NUMBER

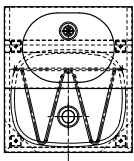
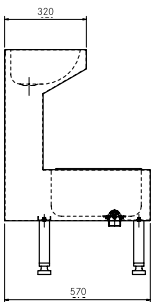
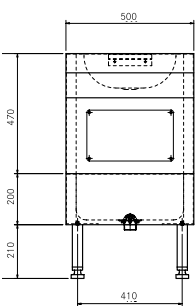

F1000

WRAS
APPROVED
PRODUCT

Centinel janitorial unit with WRAS approved tap and PEX hoses

Floor standing janitorial unit manufactured from grade 1.4301 (304) stainless steel, 1.2mm material thickness throughout except for lower bowl which is 0.9mm. Supplied complete with monobloc mixer, 32mm flush grated waste (for top wash bowl) and 38mm domed waste outlet (for lower bowl). The janitorial unit can be fixed with 4 legs for floor standing or part wall hung/floor standing by using only two of the front legs or alternatively can be fitted as a wall hung unit by using the joggle strip provided.

A HTM standard version is also available. Please see Medical section.

500x570x880mm

G20050N

Recommended



Stainless steel bucket
(11.5 litres)
F7927

Waste plumbing kit for
Centinel janitorial unit
G20051N

Spares



Tap with limited swivel spout
F1000

MEDICAL AND LABORATORY

HTM64 MEDICAL SINKS

IMAGE

TYPE/MODEL

ITEM NUMBER

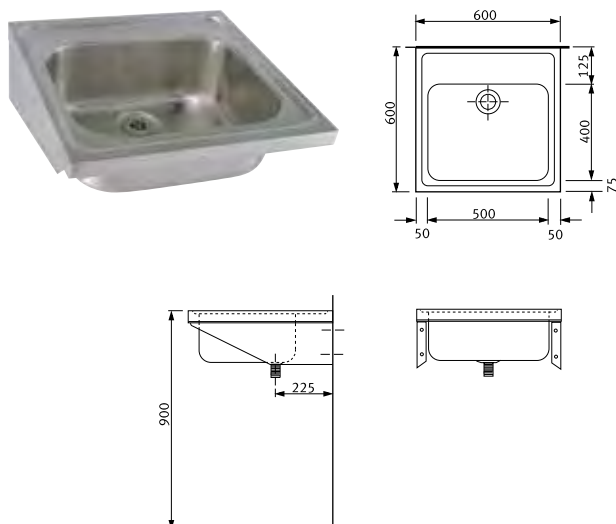

Note: Illustration shows unit fitted with stainless steel brackets

SK1 - Single bowl sink

A single bowl sink manufactured from 1.2mm thick, grade 1.4301 (304) stainless steel, satin polish finish. The sink top is turned down on all four edges and incorporates a wet area recess. The bowl is prepared for a 38mm waste outlet.

NOTE: It is not possible to fit an overflow. The sink top can either be mounted on wall brackets or front leg supports - see recommended list below.

Single bowl, no tapholes

external: 600x600x218 bowl: 500x400x200

G22002N

Single bowl sink with 2 tapholes at 200mm centres

external: 600x600x218 bowl: 500x400x200

G22002NT

Required



38mm CP brass flush
grated waste outlet
F2068

Recommended



Stainless steel
cantilever bracket pair
G26523L/R



Stainless steel front
leg support pair
G26524L/R



13mm high necked
lever operated taps
F1074



13mm mixer
lever tap
F1075

HTM STANDARD 64

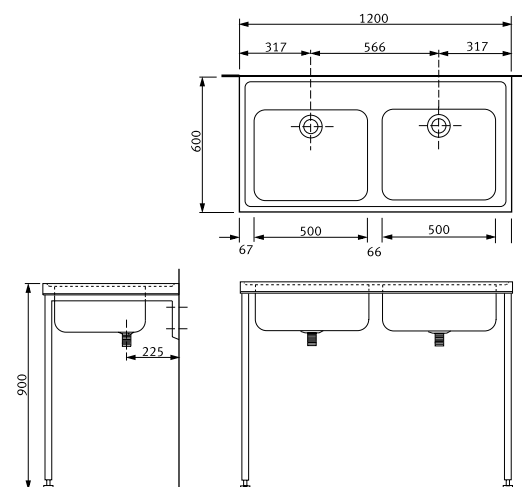

Note: Illustration shows unit fitted with stainless front leg supports

SK2 - Double bowl sink

A double bowl sink manufactured from 1.2mm thick, grade 1.4301 (304) stainless steel, satin polish finish. The sink top is turned down on all four edges and incorporates a wet area recess. The bowls are prepared for a 38mm waste outlet.

NOTE: It is not possible to fit an overflow. No tapholes are provided therefore any taps to be fitted must be mounted onto the wall. The sink top can either be mounted on wall brackets or front leg supports - see recommended list below.

Double bowl, no tapholes

external: 1200x600x218 bowl: 500x400x200

G22004N

Required



38mm CP brass flush
grated waste outlet
F2068

Recommended



Stainless steel
cantilever bracket pair
G26523L/R



Stainless steel front
leg support pair
G26524L/R



13mm high necked
lever operated taps
F1074



13mm mixer
lever tap
F1075

HTM STANDARD 64

MEDICAL AND LABORATORY

HTM64 MEDICAL SINKS

IMAGE

TYPE/MODEL

ITEM NUMBER

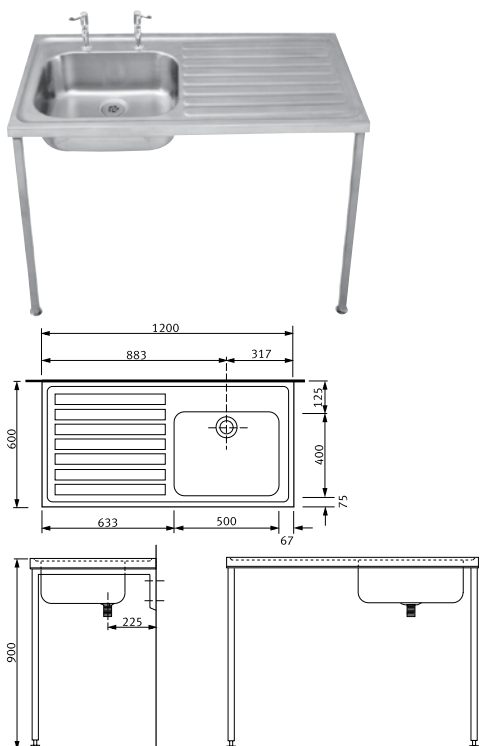

Note: All Illustrations show unit fitted with stainless steel front leg supports. Photo shows sink with tapholes and lever taps, both of which are extra to the standard product.

HTM STANDARD 64

STA Single bowl/single drainer sink

A single bowl/single drainer sink manufactured from 1.2mm thick, grade 1.4301 (304) stainless steel, satin polish finish. The sink top is turned down on all four edges and incorporates a wet area recess. The bowl is prepared for a 38mm waste outlet.

NOTE: It is not possible to fit an overflow. The sink top can either be mounted on wall brackets or front leg supports - see recommended list below.

L or R refers to the handing of the drainer ie. left or right when facing front of unit.

No tapholes external: 1200x600x218 bowl: 500x400x200 **G22006L/R**

2 tapholes at 200mm centres external: 1200x600x218 bowl: 500x400x200 **G22006LT/RT**

Required



38mm CP brass flush grated waste outlet
F2068

Recommended



Stainless steel cantilever bracket pair
G26523L/R



Stainless steel front leg support pair
G26524L/R



13mm high necked lever operated taps
F1074



13mm mixer lever tap
F1075

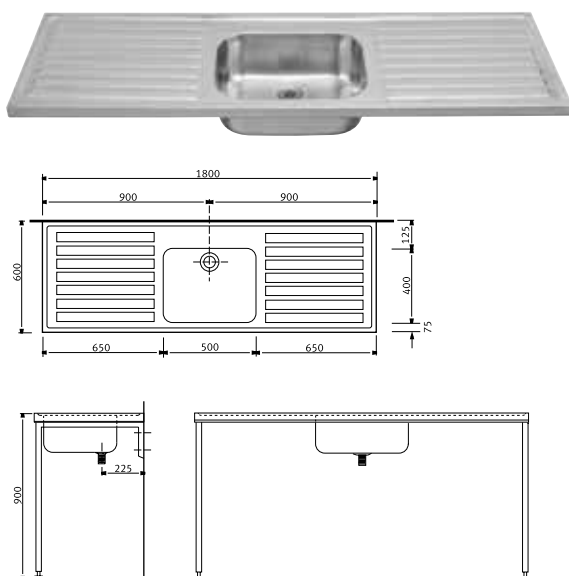

Note: All Illustrations show unit fitted with stainless steel front leg supports

HTM STANDARD 64

STB Single bowl/double drainer sink

A single bowl/double drainer sink manufactured from 1.2mm thick, grade 1.4301 (304) stainless steel, satin polish finish. The sink top is turned down on all four edges and incorporates a wet area recess. The bowl is prepared for a 38mm waste outlet.

NOTE: It is not possible to fit an overflow. No tapholes are provided therefore any taps to be fitted must be mounted onto the wall. The sink top can either be mounted on wall brackets or front leg supports - see recommended list below.

No tapholes external: 1800x600x218 bowl: 500x400x200 **G22008D**

Required



38mm CP brass flush grated waste outlet
F2068

Recommended



13mm high necked lever operated taps
F1074



Stainless steel front leg support (3 required).
G26527N



Stainless steel cantilever bracket (3 required).
G26528N



13mm mixer lever operated tap
F1075

MEDICAL AND LABORATORY

HTM64 MEDICAL SINKS

IMAGE

TYPE/MODEL

ITEM NUMBER

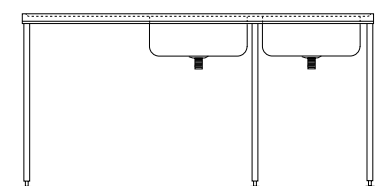
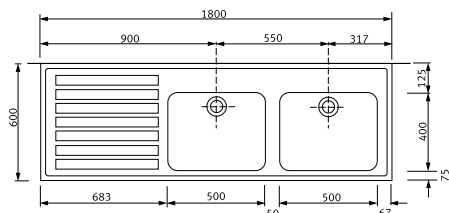

Note: All Illustrations show unit fitted with stainless steel front leg supports

HTM STANDARD 64

STC Double bowl/single drainer sink

A double bowl/single drainer sink manufactured from 1.2mm thick, grade 1.4301 (304) stainless steel, satin polish finish. The sink top is turned down on all four edges and incorporates a wet area recess. The bowls are prepared for a 38mm waste outlet.

NOTE: It is not possible to fit an overflow. No tapholes are provided therefore any taps to be fitted must be mounted onto the wall. The sink top can be mounted on wall brackets or front leg supports - see recommended list below. This sink requires three brackets or three front leg supports.

L or R refers to the handing of the drainer ie. left or right when facing front of unit.

No tapholes

external: 1800x600x218 bowl: 500x400x200

G22010L/R

Required



38mm CP brass flush
grated waste outlet
F2068

Recommended



13mm high necked
lever operated taps
F1074



Stainless steel front leg
support (3 required).
G26527N



Stainless steel
cantilever bracket
(3 required).
G26528N



13mm mixer lever
operated tap
F1075

MEDICAL AND LABORATORY

HTM64 MEDICAL SINKS

IMAGE

TYPE/MODEL

ITEM NUMBER

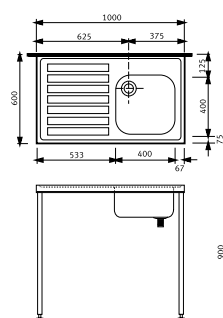

Note: All illustrations show unit fitted with stainless steel front leg supports. Photo shows sink with tapholes and lever taps, both of which are extra to the standard product.

HTM STANDARD 64

Single bowl/single drainer sink

A single bowl/single drainer sink manufactured from 1.2mm thick, grade 1.4301 (304) stainless steel, satin polish finish. The sink top is turned down on all four edges and incorporates a wet area recess. The bowl is prepared for a 38mm waste outlet.

NOTE: It is not possible to fit an overflow. The sink top can either be mounted on wall brackets or front leg supports – see extras listed below.

L or R refers to the handing of the drainer ie. left or right when facing front of unit.

No tapholes external: 1000x600x220 bowl: 400x400x180mm **G22045L/R**

2 tapholes at 200mm centres
external: 1000x600x220mm bowl: 400x400x180mm **G22045LT/RT**

Required



38mm CP brass flush
grated waste outlet
F2068

Recommended



Stainless steel
cantilever bracket pair
G26523L/R



Stainless steel front
leg support pair
G26524L/R



13mm high necked
lever operated taps
F1074



13mm mixer
lever tap
F1075

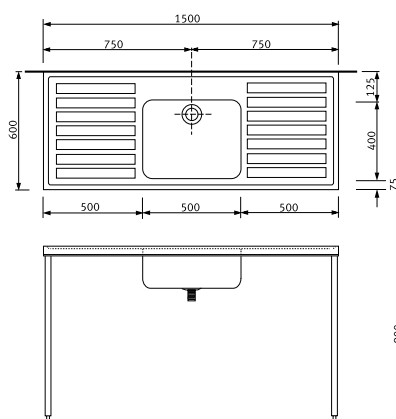

Note: All illustrations show unit fitted with stainless steel front leg supports

HTM STANDARD 64

Single bowl/double drainer sink

A single bowl/double drainer sink manufactured from 1.2mm thick, grade 1.4301 (304) stainless steel, satin polish finish. The sink top is turned down on all four edges and incorporates a wet area recess. The bowls are prepared for a 38mm waste outlet.

NOTE: It is not possible to fit an overflow. The sink top can either be mounted on wall brackets or front leg supports – see extras listed below.

No tapholes external: 1500x600x220mm bowl: 500x400x200mm **G22047N**

2 tapholes at 200mm centres
external: 1500x600x220mm bowl: 500x400x200mm **G22047NT**

Required



38mm CP brass flush
grated waste outlet
F2068

Recommended



Stainless steel
cantilever bracket pair
G26523L/R



Stainless steel front
leg support pair
G26524L/R



13mm high necked
lever operated taps
F1074



13mm mixer
lever tap
F1075

MEDICAL AND LABORATORY

HTM63 SINKS

IMAGE

TYPE/MODEL

ITEM NUMBER

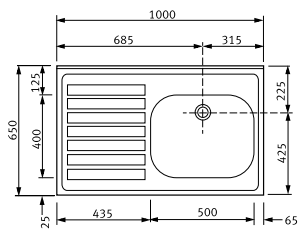

G22048L/R

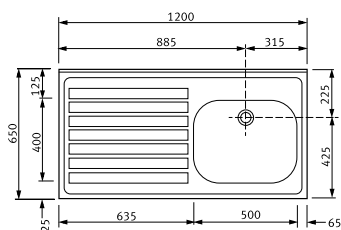

G22049L/R

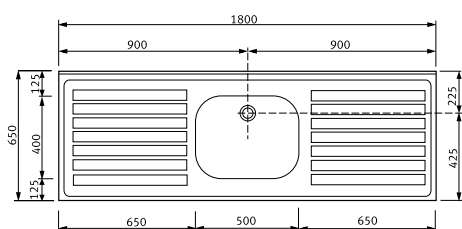

G22052N

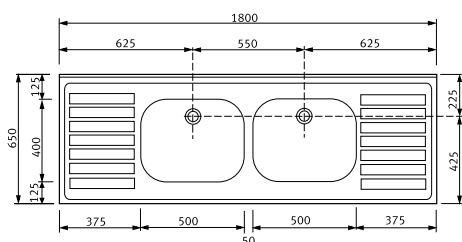

G22053N

Sit on sinks with radiused front edge

A range of sinks manufactured from 1.2mm thick, grade 1.4301 (304) stainless steel, satin polish finish. Each sink profile incorporates a radiused front edge together with a radiused internal corner at the base of the upstand. All sink bowls are prepared for a 38mm waste outlet which can be supplied as an extra.

All the sink units are suitable for mounting onto cabinets, front leg supports or cantilevered brackets - see recommended listed below.

L or R after the code number refers to the handing of the drainer ie. left or right when facing the unit.

external: 1000x650x220mm

single bowl, single drainer, no tapholes **G22048L/R**

single bowl, single drainer, with 2 tapholes at 200mm centres **G22048LT/RT**

external: 1200x650x220mm

single bowl, single drainer, no tapholes **G22049L/R**

single bowl, single drainer, with 2 tapholes at 200mm centres **G22049LT/RT**

external: 1800x650x220mm

single bowl, double drainer, no tapholes **G22052N**

single bowl, double drainer, with 2 tapholes at 200mm centres **G22052NT**

double bowl, double drainer, no tapholes **G22053N**

double bowl, double drainer, with 2 tapholes at 200mm centres **G22053NT**

Required



38mm CP brass flush grated waste outlet
F2068

Recommended



Stainless steel cantilever bracket pair
G26523L/R
(Please note: 3 required for 1800mm units)
G26528N



Stainless steel front leg support pair
G26524L/R
(Please note: 3 required for 1800mm units)
G26527N

Recommended for all with 2 tapholes



13mm high necked lever operated taps
F1074



13mm mixer lever tap
F1075

HTM STANDARD 63

MEDICAL AND LABORATORY

GRADE 316 RIMMED EDGE BOWLS FOR INSETTING

IMAGE

TYPE/MODEL

ITEM NUMBER

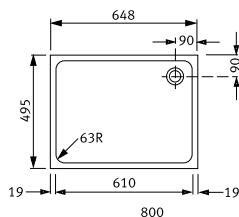

Rimmed edge bowls (for inseting) - grade 316 stainless steel

Large sink bowl supplied for inseting into worktops and has a rimmed edge. Manufactured from 1.2mm thick austenitic grade stainless steel with a satin polish finish. An earthing lug is fitted to the underside of the bowl. Supplied with 38mm waste outlet, fixing studs and brackets. Full fitting instructions are supplied.

L or R after the code number refers to the handing of the waste ie. left or right when facing front of unit.

648x495x300mm

C50136L/R



C50120N

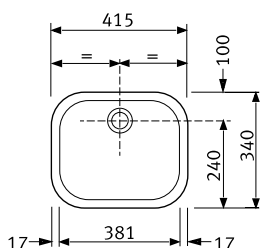

Rimmed edge inset bowls - grade 316 stainless steel

Inset sink bowl manufactured from 1.2mm thick, grade 1.4404 (316) stainless steel, satin polish finish. The top flange surround has a rimmed edge and the bowl is supplied complete with fixing clips for mounting into a worktop. Prepared for a 38mm waste outlet.

cut out size: 390x315mm with 107mm radius

316 material - no overflow 380x300x180mm

C50120N



C50175N

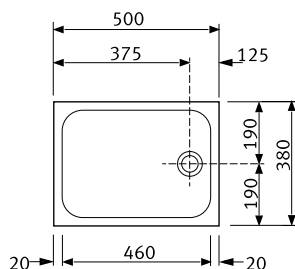

cut out size: 470x350mm with 105mm radius

316 material - no overflow 460x340x250mm

C50175N



C50148N/49N/50N

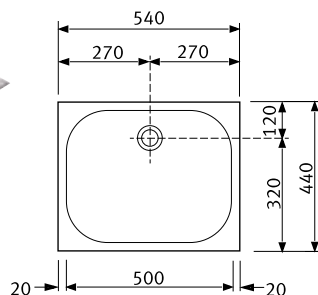

cut out size: 510x410mm with 115mm radius

316 material - no overflow 500x400x200mm

C50148N

316 material - no overflow 500x400x250mm

C50149N

316 material - no overflow 500x400x300mm

C50150N

Required



38mm Vulcathene waste and plug, no overflow
F2039

Models also available in Grade 304 stainless steel. Please see Washbasins and Washtroughs section.

MEDICAL AND LABORATORY

GRADE 316 STAINLESS STEEL SINKS

IMAGE

TYPE/MODEL

ITEM NUMBER



Single bowl/single drainer inset sink - grade 316 stainless steel

A single bowl/single drainer sink manufactured from 1.2mm thick, grade 1.4404 (316) stainless steel, satin polish finish. The sink top is turned down on all edges and incorporates a rimmed edge and fixing rails. Fixing clips are provided for inseting the sink into a worktop. The bowl is prepared for a 38mm waste outlet only.

L or R refers to the handing of the drainer ie. left or right when facing front of unit.

external: 1015x505x200mm, bowl: 420x350x180mm, cut out size: 1000x490mm

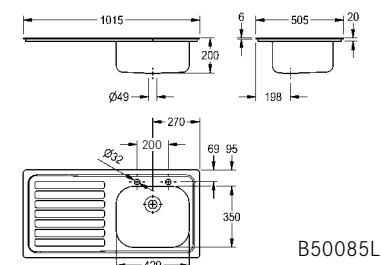

B50085L

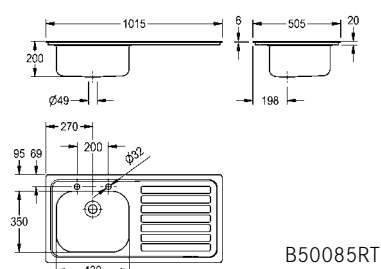

B50085RT

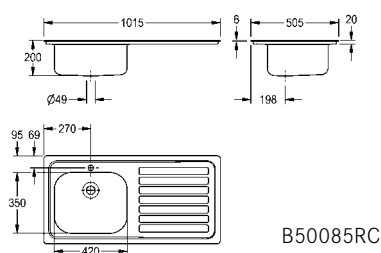

B50085RC

No tapholes, no overflow

B50085L/R

2 tapholes at 200mm centres, no overflow

B50085LT/RT

Required



38mm Vulcathene waste and plug, no overflow
F2039

Recommended



13mm high necked lever operated taps)
F1074



13mm mixer lever tap
F1075

Single centre taphole, no overflow

B50085LC/RC

Required



38mm Vulcathene waste and plug, no overflow
F2039

Recommended



13mm monobloc mixer tap
F1059



13mm monobloc mixer tap with fluted handles
F1087

All models also available in Grade 304 stainless steel.
Please see General Purpose, Bucket and Utility Sinks section.

MEDICAL AND LABORATORY

DUH HOSPITAL DISPOSAL UNITS

IMAGE

TYPE/MODEL

ITEM NUMBER



Photograph shows front leg supports whereas the illustrations show cantilevered brackets fitted

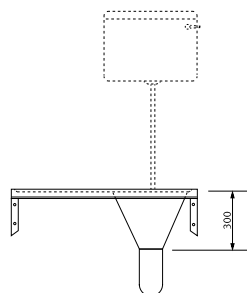

* When a top central entry is supplied this dimension is 270mm

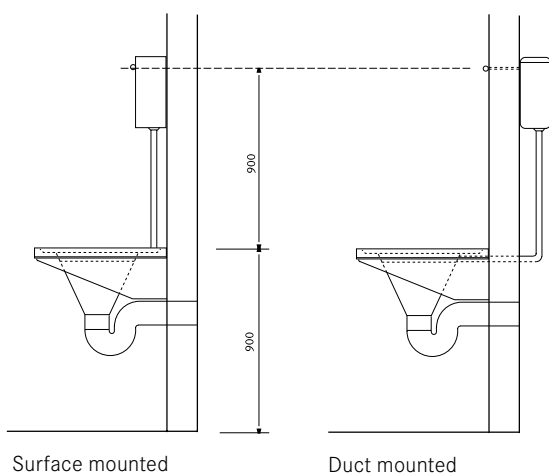
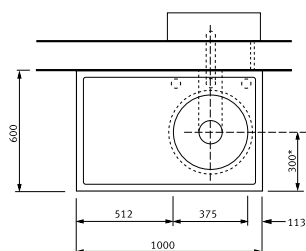

Surface mounted

Duct mounted

HTM STANDARD 64

DUH hospital pattern disposal sink

A DUH hospital disposal unit manufactured from 1.2mm thick, grade 1.4301 (304) stainless steel with a satin polish finish. The top is turned down on all four edges and incorporates a wet area recess. Fitted with a sluice hopper at one end which can be supplied with either top inlet or back inlet. The hopper has a 110mm dia. outlet which can accept a P or S trap, available as an extra.

Stainless steel cisterns are available with stainless steel downpipes for surface mounting installations. For installations where the cistern is duct mounted a plastic cistern with plastic downpipe is available. Plastic cisterns have a 9 litres capacity whereas the stainless steel cistern can be 6, 7 or 9 litre capacity and all are fitted with a 13mm HP brass valve, plastic float and CP metal flushing lever handles. The unit should only be fed from a cistern or tank water supply.

Unit can be mounted on either stainless steel cantilever brackets or stainless steel front leg supports. Front leg supports give a working height of 900mm and have adjustable feet which can be screwed to the floor for extra stability.

L or R after the code number refers to the handing of the drainer ie. left or right when facing front of unit.











external: 1000x600x300mm sluice hopper: 375/110x300mm

LH/RH drainer top 110mm outlet, back inlet for duct mounted cisterns

G22016L/R

LH/RH drainer top 110mm outlet, top inlet for surface mounted cisterns

G22025L/R

| Required | | | | | ! |
|---|---|---|-----|---|---|
| SUPPORT |  | Stainless steel cantilever bracket G26523L/R | OR |  | Stainless steel front leg support G26524L/R |
| |  | White plastic P trap for hospital units B4042 | OR |  | 110mm Stainless steel adjustable P trap B4052 |
| TRAP | | | OR |  | 110mm Stainless steel adjustable S trap B4059 |
| |  | For a G22016L/R 9 litre plastic cistern F3018 | OR |  | For a G22025SL/R 6, 7 & 9 litre stainless steel cistern G20605N |
| DOWNPIPE |  | Plastic downpipe B3022 | AND |  | Stainless steel downpipe B4215 |
| | | | | | |
| Recommended | | | | | ✓ |
|  | | | | | Stainless steel removable outlet grating 110mm G26542N |

MEDICAL AND LABORATORY

DUHS HOSPITAL DISPOSAL UNITS

IMAGE

TYPE/MODEL

ITEM NUMBER



* When a top central entry is supplied this dimension is 270mm

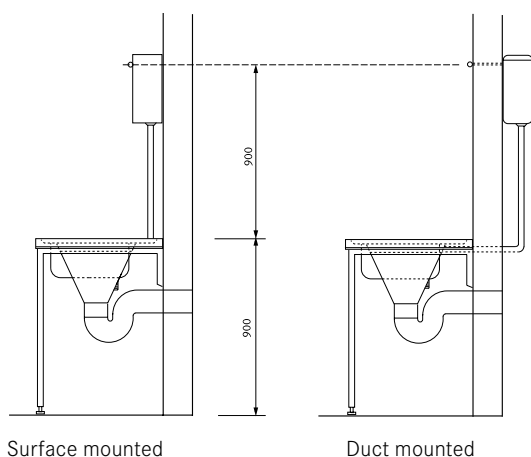
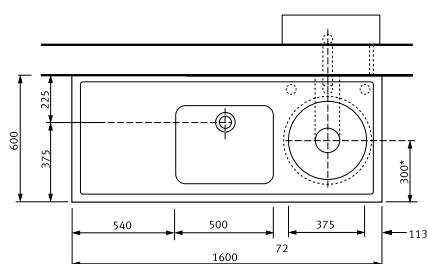
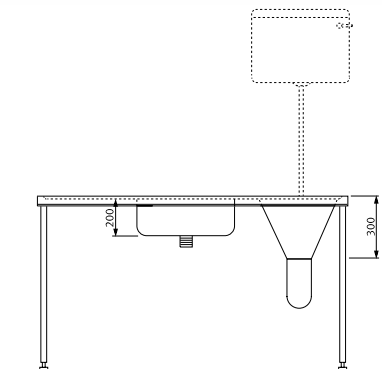

HTM STANDARD 64

DUHS hospital pattern disposal sink

A DUHS hospital disposal unit manufactured from 1.2mm thick, grade 1.4301 (304) stainless steel with a satin polish finish. The top is turned down on all four edges and incorporates a wet area recess. Fitted with a sluice hopper at one end which can be suitable for either a top inlet or back inlet. The hopper has a 110mm dia. outlet which can accept a P or S trap. A wash up bowl is positioned next to the sluice hopper and is prepared for a 38mm waste outlet, but does not have an overflow.

Stainless steel cisterns are available with stainless steel downpipes for surface mounting installations. For installations where the cistern is duct mounted a plastic cistern with plastic downpipe is available. Cisterns are all fitted with a 13mm HP brass valve, plastic float and CP metal flushing lever handles. The unit should only be fed from a cistern or tank water supply.

Unit can be mounted on either stainless steel cantilever brackets or stainless steel front leg supports. Front leg supports give a working height of 900mm and have adjustable feet which can be screwed to the floor for extra stability.

L or R after the code number refers to the handing of the drainer ie. left or right when facing front of unit.

external: 1600x600x300mm, sluice hopper: 375/110x300mm, wash bowl: 500x400x200mm

LH/RH drainer 110mm outlet, back inlet for duct mounted cisterns **G22018L/R**

LH/RH drainer 110mm outlet, back inlet for duct mounted cisterns with 2 tapholes at 200mm centres **G22018LT/RT**

LH/RH drainer 110mm outlet, top inlet for surface mounted cisterns **G22027L/R**

LH/RH drainer 110mm outlet, top inlet for surface mounted cisterns with 2 tapholes at 200mm centres **G22027LT/RT**

Required

SUPPORT



Stainless steel cantilever bracket
G26523L/R

OR



Stainless steel front leg support
G26524L/R

TRAP

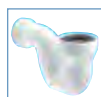

White plastic P trap for hospital units
B4042

OR



110mm Stainless steel adjustable P trap
B4052

OR

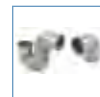

110mm Stainless steel adjustable S trap
B4059

CISTERN



For a **G22018L/R**
9 litre plastic cistern
F3018

OR



For a **G22027L/R**
6, 7 & 9 litre stainless steel cistern
G20605N

DOWNPIPE



Plastic downpipe
B3022

AND

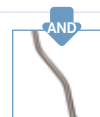

Stainless steel downpipe
B4215

WASTE



Flush grated waste
F2068

Recommended



13mm mixer lever tap
F1075



13mm high necked lever operated taps
F1074

MEDICAL AND LABORATORY

DUG HOSPITAL DISPOSAL UNITS

IMAGE

TYPE/MODEL

ITEM NUMBER

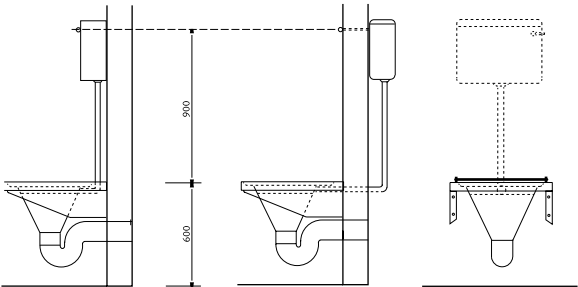
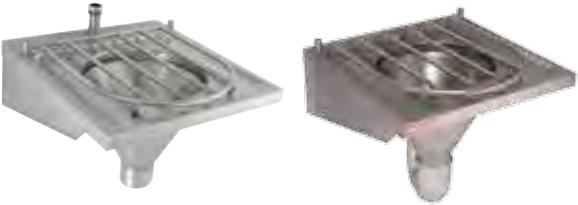

Surface mounted

Duct mounted

Illustration shows duct mounted unit G22041N - 600x600mm

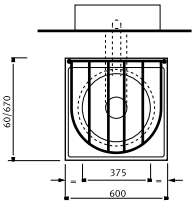

Surface mounted

HTM STANDARD 64

DUG domestic services disposal sink wall hung

A wall hung domestic services disposal unit manufactured from 1.2mm thick, grade 1.4301 (304) stainless steel with a satin polish finish. Incorporating a sluice hopper which is suitable for either top entry or duct mounted services. The hopper has a 110mm dia. outlet which can accept a P trap, available as an extra.

Stainless steel cisterns are available with stainless steel downpipes for surface mounting installations. For installations where the cistern is duct mounted a plastic cistern with plastic downpipe is available. Plastic cisterns have 9 litres capacity whereas the stainless steel cistern can be 6, 7 or 9 litre capacity and all are fitted with a 13mm HP brass valve, plastic float and CP metal flushing lever handles.

The unit should only be fed from a cistern or tank water supply. The unit is fixed to the wall using two cantilevered brackets, available as an extra.

external: 600x600/670x300, sluice hopper: 375/110x300

| | |
|---|----------------|
| Wall hung unit 110mm outlet, back inlet for duct mounted cisterns | G22041N |
| Wall hung unit 110mm outlet, top inlet for surface mounted cisterns | G22043N |

Required



SUPPORT



Stainless steel cantilever bracket (pair)
G26523L/R

TRAP



White plastic P trap for hospital units
B4042

OR



Stainless steel adjustable P trap 110mm
B4052

CISTERN



9 litre plastic cistern
F3018



6, 7 & 9 litre stainless steel cistern
G20605N

DOWNPIPE



Plastic downpipe
B3022



Stainless steel downpipe
B4215



DUG domestic services disposal sink floor standing

A floor standing domestic services disposal unit manufactured from 1.2mm thick, grade 1.4301 (304) stainless steel with a satin polish finish. Incorporating a sluice hopper which is suitable for duct mounted services. The hopper has a 110mm dia. outlet which can accept a P trap, available as an extra. A duct mounted plastic cistern with plastic downpipe is available. Plastic cisterns have a 9 litre capacity valve, plastic float and metal flushing lever handles. The unit should only be fed from a cistern or tank water supply. The unit is fixed to the floor and the wall via the service duct.

external: 600x555x400, sluice hopper: 375/110x300

| | |
|------------------------------|----------------|
| Floor standing disposal sink | G22020N |
|------------------------------|----------------|

Required



TRAP



White plastic P trap for hospital units
B4042

CISTERN



9 litre plastic cistern
F3018

DOWNPIPE



Plastic downpipe
B3022

MEDICAL AND LABORATORY

PLASTER SINKS AND SCRUB TROUGHS

IMAGE

TYPE/MODEL

ITEM NUMBER



Illustration shows sink mounted on cantilevered brackets

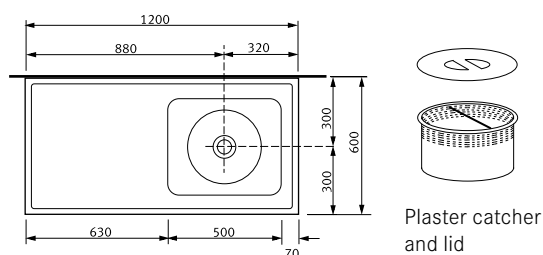
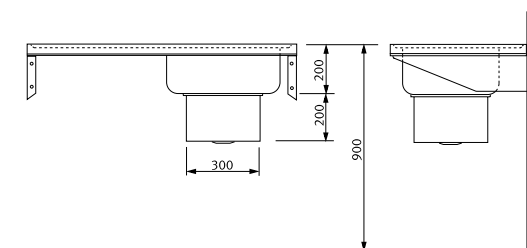

Plaster catcher and lid

PSH plaster sink

Plaster sink top manufactured from 1.2mm thick, grade 1.4301 (304) stainless steel, with a satin polish finish whereas the bowl is from 1.5mm material. The single bowl incorporates a plaster catcher sump which is prepared for a 38mm waste. A plaster catcher/basket and lid is supplied which fits into the sump in order to prevent loose plaster from entering the waste and causing a blockage.

No tapholes are provided so any taps to be fitted must be wall mounted. Stainless steel cantilevered brackets or stainless steel front leg supports can be supplied as an extra. Both these types of supports rely on a strong wall fixing, particular when brackets are fitted. No wall fixings are supplied. L or R after the code number refers to the handing of the drainer ie. left or right when facing the unit.

external: 1200x600mm, bowl: 500x400x200/400mm,

LH/RH plain top drainer

G22000L/R

Required



38mm flush grated brass waste outlet
F2068

Recommended



Stainless steel cantilever bracket pair
G26523L/R



Stainless steel front leg support pair
G26524L/R



13mm high necked lever operated taps
F1074



13mm mixer lever tap
F1075

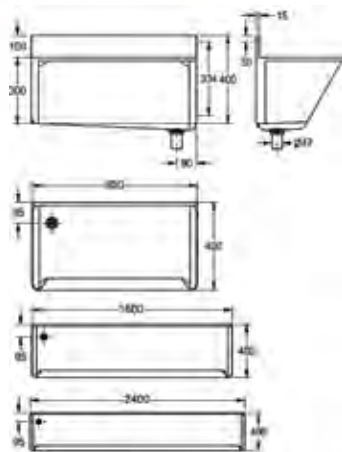

HTM STANDARD 64

SUH scrub-up troughs

A range of surgeons scrub up troughs manufactured from 1.5mm thick, grade 1.4301 (304) stainless steel, with a satin polish finish. All models are available with a conventional waste outlet in the base of the trough for surface mounting. The top and bottom areas of the trough are fixed to the wall using joggle strips. Wall fixing screws and plugs are not supplied. L or R after the code number refers to the handing of the waste outlet ie. left or right when facing the front of the trough. Rear waste outlet version also available, please call for details.

LH/RH bottom waste outlet 800mm,
external: 800x400x400/430mm

G22029L/R

LH/RH bottom waste outlet 1600mm,
external: 1600x400x400/430mm

G22030L/R

LH/RH bottom waste outlet 2400mm,
external: 2400x400x400/430mm

G22031L/R

Recommended



Special height rear upstand
POA

MEDICAL AND LABORATORY

CLEANING AND JANITORIAL

IMAGE

TYPE/MODEL

ITEM NUMBER

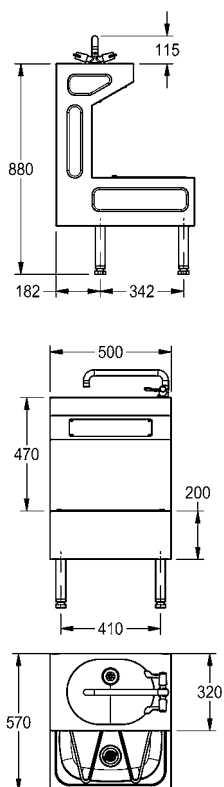

F1014

WRAS
APPROVED
PRODUCT

HTM STANDARD 64

HTM64 Centinel janitorial unit

Floor standing janitorial unit manufactured from grade 1.4301 (304) stainless steel, 1.2mm material thickness throughout except for lower bowl which is 0.9mm. Supplied complete with lever operated monobloc mixer c/w copper tails, 32mm flush grated waste (for top wash bowl) and 38mm domed waste outlet (for lower bowl). The janitorial unit can be fixed with 4 legs for floor standing or part wall hung/floor standing by using only two of the front legs or alternatively can be fitted as a wall hung unit by using the joggle strip provided.

G20055N

Recommended ✓



Stainless steel bucket
(11.5 litres)
F7927

Waste plumbing kit for
Centinel janitorial unit
G20051N

Spares ⚙️

Lever operated tap
F1014

CATERING SINKS, TABLES AND EQUIPMENT

MINI CATERING SINKS

IMAGE

TYPE/MODEL

ITEM NUMBER



E20602L

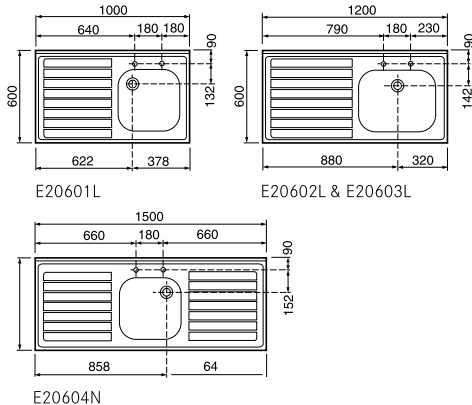

Mini catering sinks 600mm wide - single bowl

Mini sinks are manufactured from 1.2mm thick austenitic grade stainless steel polished to a satin finish. Single bowl sinks are all supplied with 38mm waste, plug, chain and overflow. Single bowl sinks have two holes drilled at 180mm centres suitable for either 13mm pillar taps or mixer taps. An earthing lug is fitted under the drainer. Stainless steel underframes complete with shelf are supplied in a flat pack form with easy to read assembly instructions. Each leg is fitted with an adjustable foot (-20/+10mm) with a working height of 900mm.

L or R after the code number refers to the handing of the drainer. ie. left or right when facing the unit.

External: 1000x600mm, bowl: 400x400x250mm, single drainer **E20601L/R**

External: 1200x600mm, bowl: 500x400x250mm, single drainer **E20602L/R**

External: 1200x600mm, bowl: 500x400x300mm, single drainer **E20603L/R**

External: 1500x600mm bowl: 500x400x300mm double drainer **E20604N**

Recommended

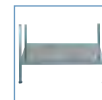

Stand & shelf for E20601L/R
K20670N
Stand & shelf for E20602L/R
and E20603L/L
K20671N
Stand & shelf for E20604N
K20672N



13mm crosshead
high neck
pillar taps
F1081



13mm fluted handle
high neck pillar taps
F1083



13mm deck
pattern mixer tap
F1026

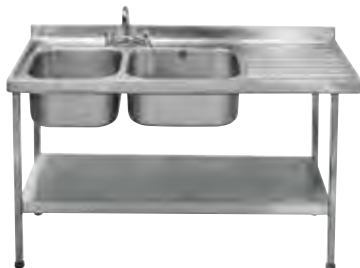

E20605R

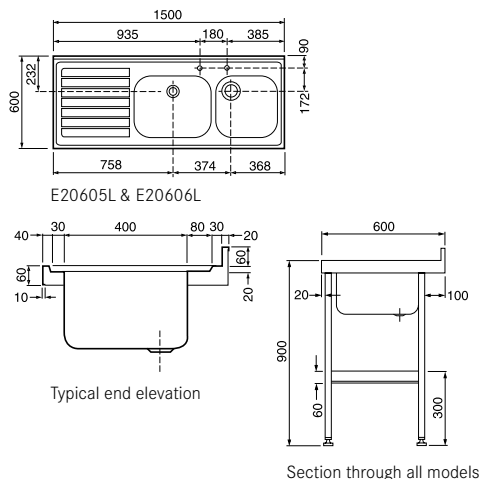

Mini catering sinks 600mm wide - double bowl

Mini sinks are manufactured from 1.2mm thick austenitic grade stainless steel polished to a satin finish. The larger bowl is fitted with a 38mm waste, plug, chain and overflow and the smaller outer bowl supplied with a 38mm basket strainer waste outlet. They are both drilled for mixer taps only - see illustrations opposite.

An earthing lug is fitted under the drainer. Stainless steel underframes complete with shelf are supplied in a flat pack form with easy to read assembly instructions. Each leg is fitted with an adjustable foot (-20/+10mm) with a working height of 900mm.

L or R after the code number refers to the handing of the drainer. ie. left or right when facing the unit.

External: 1500x600mm, bowls: 500x400x250mm and 400x400x250mm, single drainer **E20605L/R**

External: 1500x600mm, bowls: 500x400x300mm and 400x400x250mm, single drainer **E20606L/R**

Recommended

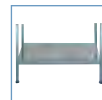

Stand & shelf
K20672N



13mm deck pattern mixer tap
F1026

CATERING SINKS, TABLES AND EQUIPMENT

MIDI CATERING SINKS

IMAGE

TYPE/MODEL

ITEM NUMBER



E20614D

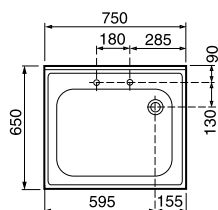

E20608N

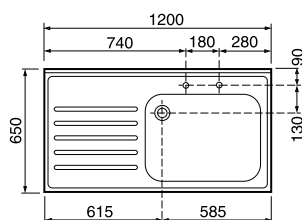

E20610L

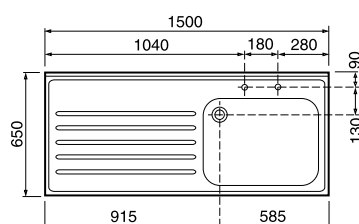

E20612L

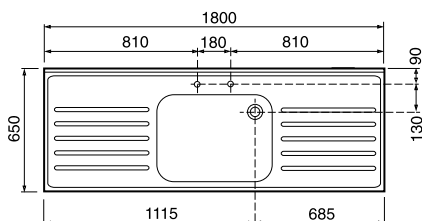

E20614D

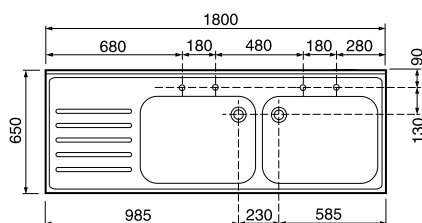

E20616L

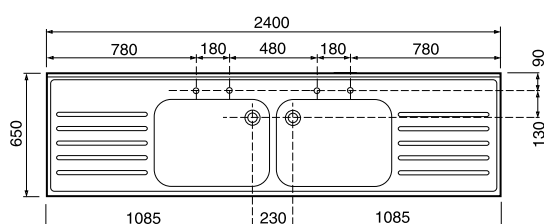

E20618D

Midi catering sinks 650mm wide - single/double bowl

Midi sinks are manufactured from 1.2mm thick austenitic grade stainless steel polished to a satin finish. All sinks have two tapholes behind each bowl drilled at 180mm centres. Single bowl sinks are suitable for either 13mm pillar taps or mixer taps whereas the double bowl sinks are only suitable for pillar taps. Bowls are all supplied with 38mm waste and standpipe strainer overflow. An earthing lug is fitted under the drainer. Stainless steel underframes complete with shelf are supplied in a flat pack form with easy to read assembly instructions. Each leg is fitted with an adjustable foot (-20/+10mm) with a working height of 900mm.

L or R after the code number refers to the handing of the drainer ie. left or right when facing the unit.

External: 750x650mm bowl: 610x460x300mm single bowl **E20608N**

External: 1200x650mm bowl: 610x460x300mm, single bowl, single drainer **E20610L/R**

External: 1500x650mm bowl: 610x460x300mm, single bowl, single drainer **E20612L/R**

External: 1800x650mm bowl: 610x460x300mm, single bowl, double drainer **E20614D**

External: 1800x650mm bowls: 610x460x300mm, double bowl, single drainer **E20616L/R**

External: 2400x650mm bowls: 610x460x300mm, double bowl, double drainer **E20618D**

Recommended

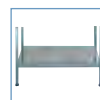

Stand & shelf for E20608N **K20674N**

Stand & shelf for E20610L/R **K20671N**

Stand & shelf for E20612L/R **K20672N**

Stand & shelf for E20614D and E20616L/R **K20673N**

Stand & shelf for E20618D **K20684N**
(This underframe incorporates 6 legs)



13mm crosshead high neck pillar taps
F1081



13mm fluted handle high neck pillar taps
F1083



13mm deck pattern mixer tap
F1026

Spares



38mm waste fitting and standpipe strainer for 300mm deep bowls
F2132

CATERING SINKS, TABLES AND EQUIPMENT

MAGNUM CATERING SINKS

IMAGE

TYPE/MODEL

ITEM NUMBER



E20626R

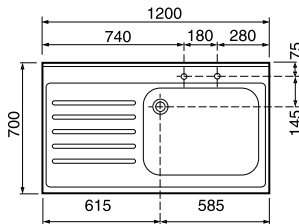

E20642L

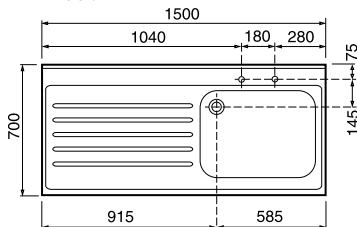

E20622L

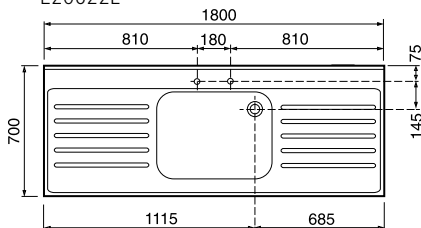

E20624D

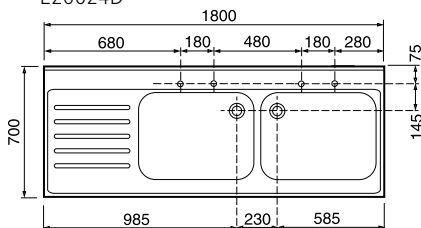

E20626L

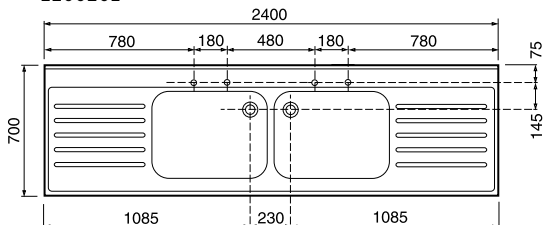

E20628D

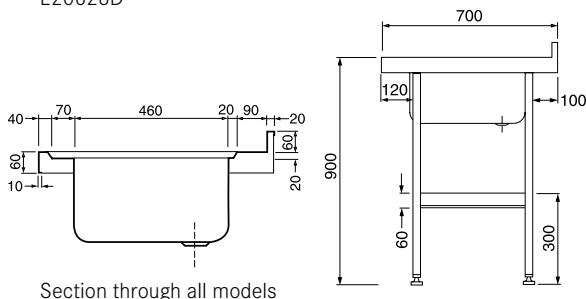

Section through all models

Typical end elevation

Magnum catering sinks 700mm wide with 610x460mm bowl

Magnum sinks are manufactured from 1.2mm thick austenitic grade stainless steel polished to a satin finish. Bowls are all supplied with 38mm waste and standpipe strainer overflow. All sinks have two tapholes behind each bowl drilled at 180mm centres. Single bowl sinks are suitable for either 13mm pillar taps or mixer taps whereas the double bowl sinks are only suitable for pillar taps. An earthing lug is fitted under the drainer. Stainless steel underframes complete with shelf are supplied in a flat pack form with easy to read assembly instructions. Each leg is fitted with an adjustable foot (-20/+10mm) with a working height of 900mm.

L or R after the code number refers to the handing of the drainer. ie. left or right when facing the unit.

External: 1200x700mm, bowl: 610x460x300mm, single bowl, single drainer **E20642L/R**

External: 1500x700mm, bowl: 610x460x300mm, single bowl, single drainer **E20622L/R**

External: 1800x700mm, bowl: 610x460x300mm, single bowl, double drainer **E20624D**

External: 1800x700mm, bowls: 610x460x300mm, double bowl, single drainer **E20626L/R**

External: 2400x700mm, bowls: 610x460x300mm, double bowl, double drainer **E20628D**

Recommended

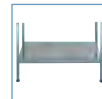

Stand & shelf for E20642L/R **K20671N**
Stand & shelf for E20622L/R **K20672N**
Stand & shelf for E20624D and E20626L/R **K20673N**
Stand & shelf for E20628D **K20684N**
(This underframe incorporates 6 legs)



13mm crosshead high neck pillar taps **F1081**



13mm fluted handle high neck pillar taps **F1083**

Spares



38mm waste fitting and standpipe strainer for 300mm deep bowls **F2132**

CATERING SINKS, TABLES AND EQUIPMENT

MAGNUM CATERING SINKS

IMAGE

TYPE/MODEL

ITEM NUMBER

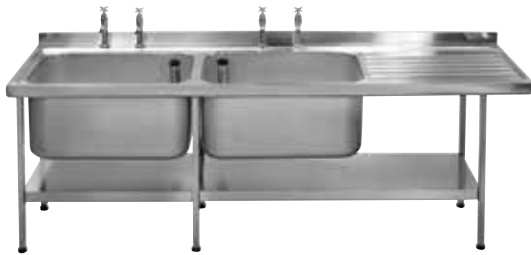

E20637R

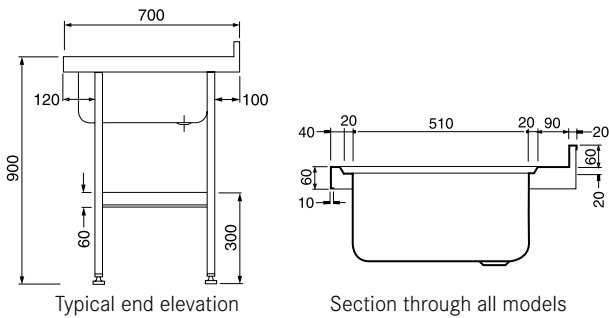

Typical end elevation

Section through all models

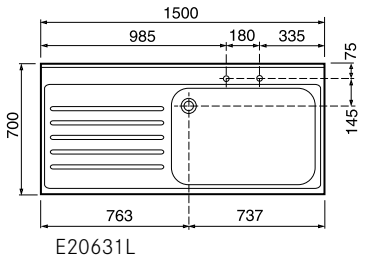

E20631L

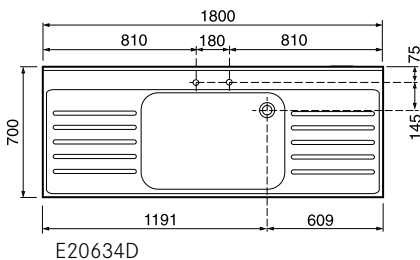

E20634D

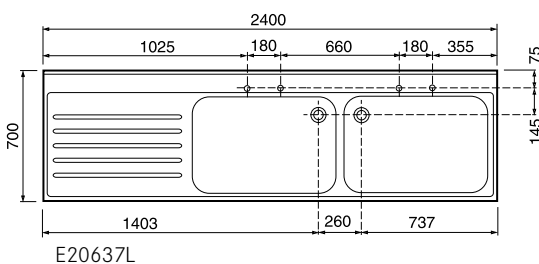

E20637L

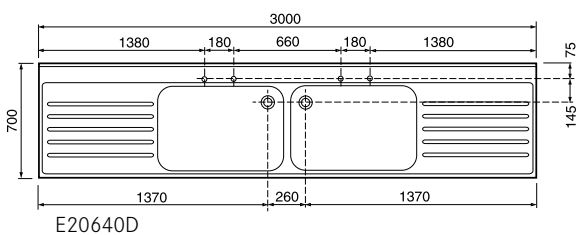

E20640D

Magnum catering sinks 700mm wide with 760x510mm bowl

Magnum sinks are manufactured from 1.2mm thick austenitic grade stainless steel polished to a satin finish. All sinks have two tapholes behind each bowl drilled at 180mm centres. 19mm pillar taps are required to provide sufficient flow of water for the large sink bowls. Bowls are all supplied with 38mm waste and standpipe strainer overflow. An earthing lug is fitted under the drainer. Stainless steel underframes complete with shelf are supplied in a flat pack form with easy to read assembly instructions. Each leg is fitted with an adjustable foot (-20/+10mm) with a working height of 900mm.

L or R after the code number refers to the handing of the drainer. ie. left or right when facing the unit.

External: 1500x700mm, bowl: 760x510x380mm, single bowl, single drainer **E20631L/R**

External: 1800x700mm, bowl: 760x510x380mm, single bowl, double drainer **E20634D**

External: 2400x700mm, bowls: 760x510x380mm, double bowl, single drainer **E20637L/R**

External: 3000x700mm, bowls: 760x510x380mm, double bowl, double drainer **E20640D**

Recommended



Stand & shelf for E20631L/R **K20672N**
Stand & shelf for E20634D **K20673N**
Stand & shelf for E20637L/R **K20680N**
Stand & shelf for E20640D **K20685N**
(This underframe incorporates 6 legs)



19mm crosshead high neck pillar taps
F1035/F1036

Spares



38mm waste fitting and standpipe strainer for 380mm deep bowls
F2133

CATERING SINKS, TABLES AND EQUIPMENT

PREPARATION TABLES

IMAGE

TYPE/MODEL

ITEM NUMBER



F20601Z

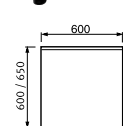

F20619Z/F20620Z

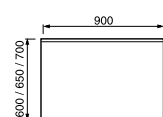

F20600Z/F20604Z/
F20608Z

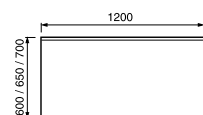

F20601Z/F20605Z/
F20609Z

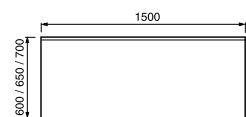

F20602Z/F20606Z/
F20610Z

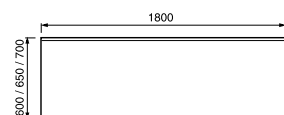

F20603Z/F20607Z/
F20611Z

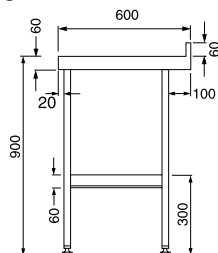

Typical end elevation 600mm

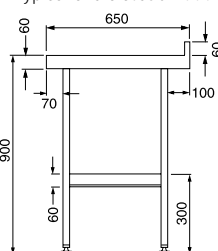

Typical end elevation 650mm

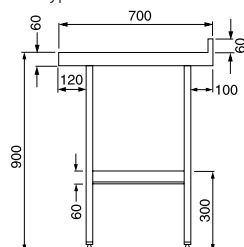

Typical end elevation 700mm

Preparation wall tables 600, 650 and 700mm wide

Mini wall tables will align with the Mini range of catering sinks. Mini wall tables are manufactured from 1.2mm thick austenitic grade stainless steel polished to a satin finish. Stainless steel underframes complete with shelf are supplied with each table, in a flat pack form with easy to read assembly instructions. Each leg is fitted with an adjustable foot (-20/+10mm) with a working height of 900mm.

Mini wall table 600mm wide with stand and shelf

| | |
|------------|----------------|
| 600x600mm | F20619Z |
| 900x600mm | F20600Z |
| 1200x600mm | F20601Z |
| 1500x600mm | F20602Z |
| 1800x600mm | F20603Z |

Midi wall table 650mm wide with stand and shelf

| | |
|------------|----------------|
| 600x650mm | F20620Z |
| 900x650mm | F20604Z |
| 1200x650mm | F20605Z |
| 1500x650mm | F20606Z |
| 1800x650mm | F20607Z |

Magnum wall table 700mm wide with stand and shelf

| | |
|------------|----------------|
| 900x700mm | F20608Z |
| 1200x700mm | F20609Z |
| 1500x700mm | F20610Z |
| 1800x700mm | F20611Z |

Note: Drawers can not be fitted to tables shorter than 900mm in length

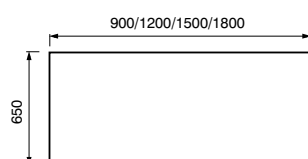

Centre tables and special length tables

Four lengths of centre tables, all 650mm wide compliment the standard wall tables. All the tables are manufactured from 1.2mm thick austenitic grade stainless steel polished to a satin finish. Stainless steel underframes complete with shelf are supplied with each table, in a flat pack form with easy to read assembly instructions. Each leg is fitted with an adjustable foot (-20/+10mm) with a working height of 900mm.

Centres tables with stand and shelf

| | |
|------------|----------------|
| 900x650mm | F20612Z |
| 1200x650mm | F20613Z |
| 1500x650mm | F20614Z |
| 1800x650mm | F20615Z |

CATERING SINKS, TABLES AND EQUIPMENT

TAPS

IMAGE

TYPE/MODEL

ITEM NUMBER

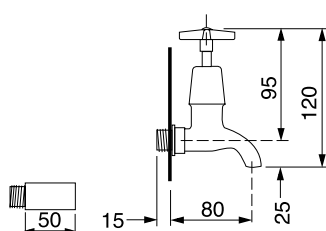

Bib taps for wall mounting

Manufactured from chromium plated brass the 13mm bib taps are designed for mounting through a wall. In order to gain extra clearance under the spout an extension tube is available.

| | |
|-------------------|--------------|
| 13mm cold bib tap | F1071 |
| 13mm hot bib tap | F1073 |

Recommended



13mm extension for above bib taps
F1072

WRAS
APPROVED
PRODUCT

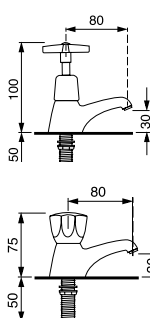

Basin taps

13mm basin taps manufactured from chromium plated brass and conform to BS5412 standard, kitemarked and tested to 200,000 operations.

| | |
|---|--------------|
| 13mm basin taps with crosshead handles – per pair | F1080 |
| 13mm basin taps with fluted handles – per pair | F1082 |

WRAS
APPROVED
PRODUCT

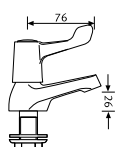

Optima Adriatic basin taps

| | |
|------------------------------------|--------------|
| Adriatic basin taps with 3° levers | F1329 |
|------------------------------------|--------------|

WRAS
APPROVED
PRODUCT

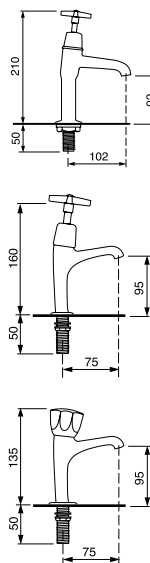

Sink pillar taps

A range of pillar taps, with varying handle design to suit specific applications where appearance or ease of grip are a relevant selection criteria. All of the pillar taps are manufactured from chromium plated brass. F1035 and F1036 (19mm connections) are ideal for the larger sink and they have crosshead handles which are more appropriate for use when the hands are wet, whereas the F1081 (13mm) and F1083 (13mm) are suited to smaller sinks and are fitted with crosshead and fluted handles respectively.

| | |
|--|--------------|
| 13mm pillar taps with crosshead handles – per pair | F1081 |
| 13mm pillar taps with fluted handles – per pair | F1083 |
| 19mm hot pillar tap with crosshead handles | F1035 |
| 19mm cold pillar tap with crosshead handles | F1036 |

F1081/F1083

WRAS
APPROVED
PRODUCT

CATERING SINKS, TABLES AND EQUIPMENT

TAPS

IMAGE

TYPE/MODEL

ITEM NUMBER

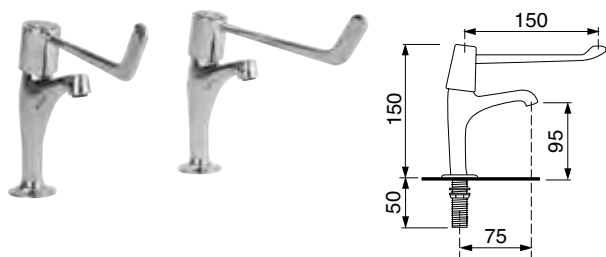

Lever operated pillar taps

Manufactured from chromium plated brass the pillar taps are supplied with 150mm long levers which can be operated by either the elbows or wrists, using a quarter turn action. A wall mounted elbow is available as an extra. WRC approved.

13mm lever operated pillar taps

F1074



Optima Adriatic high neck basin taps

Adriatic high neck lever taps with 3" levers

F1330

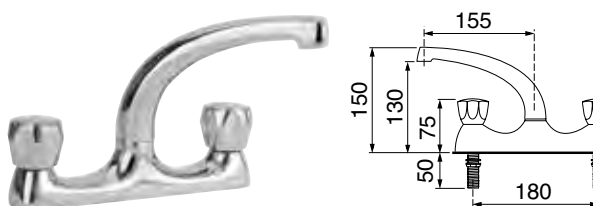

Deck pattern mixer tap

Manufactured from chromium plated brass the 13mm deck pattern mixer is ideal for the small style sink. The swivel spout allows water to flow into both bowls when fitted centrally between the sink bowls. Complete with fluted handles which are moulded to give a comfortable and easy operation. The mixer tap can be fitted to any suitable sink top drilled for tapholes at 180mm centres. WRC approved.

13mm deck pattern tap

F1026



Optima Adriatic deck mixer tap

Adriatic deck mixer with 3" levers

F1331

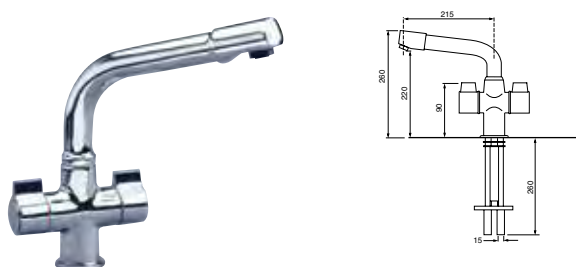

Monobloc mixer tap

Manufactured from chromium plated brass the 13mm monobloc mixer tap is ideal for those locations where there is only a single taphole available. The operation of the F1059 monobloc mixer tap is carried out by a quarter turn ceramic disc which ensures a longer working life. WRC approved.

13mm monobloc mixer tap

F1059



CATERING SINKS, TABLES AND EQUIPMENT

TAPS

IMAGE

TYPE/MODEL

ITEM NUMBER

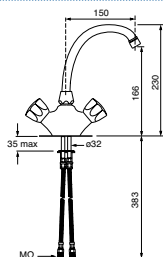

Monobloc mixer tap with fluted handles

Manufactured from chromium plated brass the 13mm monobloc mixer tap is ideal for those locations where there is only a single taphole available. The tap is fitted with fluted handles, for both comfort and ease of use.

13mm monobloc mixer tap with fluted handles

F1087

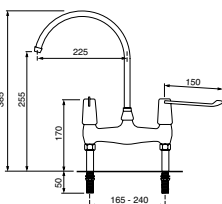

Lever operated mixer tap

Manufactured from chromium plated brass the mixer tap is supplied with 150mm long levers which can be operated by either the elbows or wrists, using a quarter turn action. Suitable for use with tapholes between 165 - 240mm centres.

13mm lever operated mixer tap

F1075

WRAS
APPROVED
PRODUCT

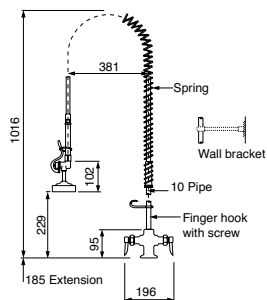

Overhead sprays

Manufactured from chromium plated brass, both are suited for those locations where there is a need for a thorough rinsing of utensils and crockery in dishwashing areas. F1061 monobloc spray is designed to be fitted into a single taphole behind the bowl whereas the F1062 deck mixer spray fits into taphole centres of 180mm. Both models are supplied complete with spray valve and 150mm wall bracket. Suitable for temperatures up to 130°F. WRC approved.

Monobloc overhead spray

F1061

Deck pattern mixer overhead spray

F1062

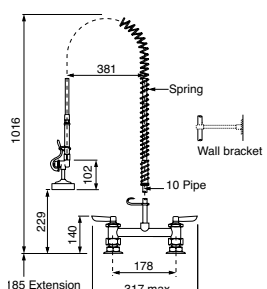
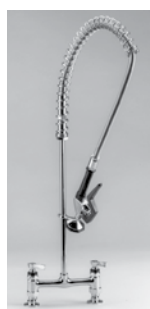

WRAS
APPROVED
PRODUCT

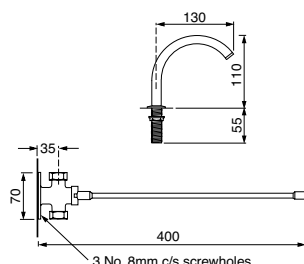
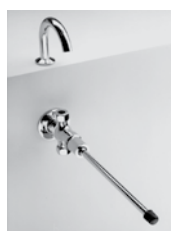

Knee operated valve and spout

The knee operated valve can be fitted at any height to suit the operator - interconnecting pipework is not included. The inlet and outlet connections are for 15mm compression fittings. The spout can be fitted through any standard sized taphole.

Knee operated valve

F1076

Spout

F1007

WRAS
APPROVED
PRODUCT

CATERING SINKS, TABLES AND EQUIPMENT

SHELVES

IMAGE

TYPE/MODEL

ITEM NUMBER



F10512N

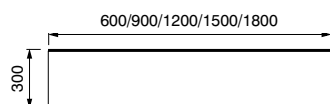

Front elevation

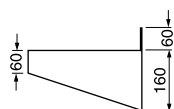

Section

Wall shelves

Manufactured from 1.2mm thick grade 1.4016 (430) stainless steel polished to a satin finish. All the shelves have integral triangular shaped wall brackets at each end. The brackets incorporate 2 fixing holes and together with the fixing holes provided in the upstand make for a strong and durable fastening to the wall. (Screws and plugs are not supplied). Ensure that the correct fixings are used to suit the type of wall. Additional loose fitting brackets are supplied for extra strength.

Stainless steel, brackets: 2, max load: 25kg

600x300mm **F10511N**

900x300mm **F10512N**

Stainless steel, brackets: 3, max load: 50kg

1200x300mm **F10513N**

1500x300mm **F10514N**

Stainless steel, brackets: 4, max load: 75kg

1800x300mm **F10515N**



F10510N

Microwave shelf

Manufactured from 1.2mm thick grade EN 1.4301 (304) stainless steel polished to a satin finish. Two triangular wall brackets are supplied with each shelf, which fasten to the shelf using two nuts and bolts supplied. Once the brackets are attached they are then screwed to the wall using the correct screws and plugs to suit the type of wall (screws and plugs are not supplied). The shelf can either be supported from underneath or alternatively hung from the brackets, depending upon the installation and size of the microwave. The brackets can also be positioned so that a 20mm gap at the rear can be left for the passage of cables. Fixing instructions are provided with each shelf.

Stainless steel, brackets: 2, max load: 25kg

600x500mm **F10510N**

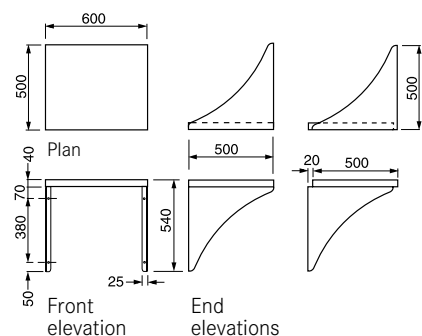

CATERING SINKS, TABLES AND EQUIPMENT

WASTE DISPOSAL UNITS

IMAGE

TYPE/MODEL

ITEM NUMBER



H50751S



Wall Mounted Control Box

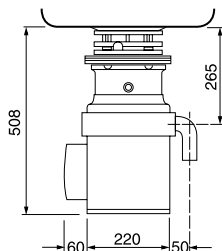

Front elevation

Sink fitting waste disposal units

The sink fitting waste disposal units are designed to fit into an 89mm waste outlet. The motor is activated using the wall mounted control box supplied.

0.75hp Sink fitting waste disposal unit, 1 phase **H50751S**

0.75hp Sink fitting waste disposal unit, 3 phase **H50753S**

Recommended



Pry bar for Whirl-A-Waste units
F1011

Spares



Replacement motors: Waw motor grinder
0.75hp 1 phase
B2085

Replacement motors: Waw motor grinder
0.75hp 3 phase
B2087

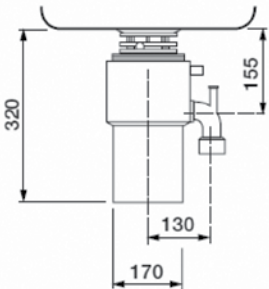

Light duty sink fitting waste disposal units

Disposal units designed to be installed into catering sinks with a 89mm waste outlet. Suitable for installation in cafes, pubs and restaurants serving less than 175 meals per day. The durable units will dispose of plate waste, vegetables and peelings, fine fish and chicken bones.

0.5hp 780W 1phase sink fitting light duty waste disposal unit with wall mounted starter. IP rating: IP20. **SD280S**

0.75hp 1300W 1phase sink fitting light duty waste disposal unit with wall mounted starter. IP rating: IP20. **SD301S**

Recommended



Pry bar for Whirl-A-Waste units
F1011

Spares



Replacement motors: 0.5hp 1 ph motor
(light use)
SD280M

Replacement motors: 0.75hp 1ph motor
(light use)
SD301M